DAILY EXCEPT
Monday, Wednesday
Thursday, Saturday
and Sunday

THE UPLAND NEWS

Less Than
A MILLION
CIRCULATION
Per Issue

L. THIRTY-THREE, NO. 54 — UPLAND, SAN BERNARDINO COUNTY, CALIFORNIA, FRIDAY, NOVEMBER 11, 1927. — $3.50 PER YEAR

Just a Little of This & That

By W. E. W.

L HAVE 'EM TOO—

Now comes a composer stat- that he is ready to give to world jazz funeral music.

f they use it at mine I hope y'll have one of these female adcasting dames with a tough- voice sing, "Say Kid, I got the es, All About Youse. So Long, ewell, Goodbye."

RY IT—

They say that with the new d you can turn a corner at 45 es an hour.

Many a driver has done the he thing with the Model T d and has just slipped, rolled, ided and tumbled into the land n which no man returneth.

OLED HIM—

Played a good joke on a friend mine the other day. Went into store and asked for some um powder and when I noticed container I shoved it into my ket and sneaked for home. On ival the Dear Lady who pre- s over the destinies of the se of a thousand bargains re I sleep and eat, read upon t container, "Gentlemen's Shav- Powder—Neutral Tint," and ediately remarked, "You're no tleman, you're my husband." nd in reply gurgled I, "And I'm of neutral tint, because no man neutral tint could hold my job live to tell the tale."

EARING LAND FOR NEW OFFICE

resent indications are that the office of the San Antonio Wa- Company will be ready for oc- ancy soon after the first of year.

Vith the sale of the Ontario er Company to the Edison npany the board of directors re- tly decided to locate the offi- of the San Antonio Water npany where they will be in er touch with owners of the ority of the stock of the com- y.

deal was recently closed by ch the company purchased a just north of the Upland ghts Citrus Association on Eu- avenue and within a short workmen will be busy putting the new building which will bably be 40x34.

ll the details of the new build- have not been worked out it will probably be of con- e construction with modern s incorporated throughout.

OMAN SUFFERS WRENCHED BACK

rs. E. E. Evans of Los Angeles ered a wrenched back Satur- night about 9 o'clock, when a ked motor car belonging to W. Voorhees of 618½ North New npshire street in the Angel , was struck from the rear on Foothill boulevard west of here a coupe driven by Manuel as of San Antonio avenue and nut street, Ontario.

he accident was reported to Ontario police by Mr. Voor- s. A passenger in the Simas hine is said to have sustained about the face.

ERTON E. HILL ROTARY SPEAKER

rton E. Hill was speaker before the nd Rotary Club Tuesday in a pro- with H. C. Moore as chairman in observation of Armistice Day.

his speech Mr. Hill dealt largely the ideals of this country and the s of those who established the gov- nent on the basis of the rule of the rity.

ep by step he followed the history his country dealing with the result ach war that had been fought and d that although many jeered at the t of the last war, he was firm in opinion that a great good had been mplished and believed that those made light of the result had not ied the subject sufficiently. Mr. s talk proved to be one of the best re the Rotary Club in many months.

TOLL CHARGE GOES IN EFFECT DEC. 1 BETWEEN CITIES

RAILROAD COMMISSION RENDERED DECISION RECENTLY

"We Find As a Fact That This Free Service Between Chino, Upland - Ontario Exchange Should Be Discontinued

Copies of the opinion and decision of the State Railroad commission in the matter of discontinuing so-called free phone service between Chino, Upland and Ontario handed down by the commission in San Francisco November 7, were received in Chino yesterday by Ralph C. Homan, who represented the city of Chino, and J. B. Fugate who represented the Chino Chamber of Commerce, in the hearings before the commission.

The commission reviews the proceedings had before it in various hearings beginning with the first hearing submitted November 25, 1925, in a hearing held in Pomona, down to the last hearing held in Pomona before Commissioner Leon Whitsell, March 15, 16 and 17, 1927, application No. 38308 being submitted for decision at that time, and notes, that in a previous decision No. 15984 it ordered the discontinuance of the so-called free service and directed the Pacific Telephone & Telegraph Co., to furnish a "station to station" toll service between Chino and Ontario at an initial rate of 5 cents per message. However, on February 27, 1926, the commission states, it received a petition from interested parties in Ontario and Upland requesting a rehearing which was granted and as a result of that rehearing, it reversed its previous decision providing a toll charge and restored the "free service."

Joint Hearing

The first hearing on the present application was held in Chino December 17, 1926, and not being concluded, was adjourned to February 15, 1927, when it was consolidated with the application for a revision of rates and both applications were heard in joint proceedings before Commissioner Whitsell, March 15 to 17, 1927, when both applications were submitted.

After reviewing the evidence submitted by all parties concerned, the commission states in its findings that "We find as a fact that this so-called free service between Chino and the Ontario-Upland exchange should be discontinued for the reason that its continuance would place an undue financial burden upon the great body of subscribers who have no occasion to use the service, and further, on account of the difficulty in rendering such a service in an adequate and satisfactory manner by two utilities with such greatly dissimilar practices and methods of operation."

Fix Toll Charge

The commission orders the Pomona and Ontario-Upland companies to provide, on and after December 1, 1927, station to station toll service between each and any exchange or zone of the system to each and any exchange or zone of the system of the other company at an initial rate of 5 cents per message for an initial period of five minutes and 5 cents for each five minutes of overtime.

The companies are ordered to establish and operate this toll service themselves, or they may arrange with the long distance companies to establish and operate the service at the same rate for the same service. They are also required to file a schedule showing the new rates with the commission on or before November 30, 1927.

Tax Collector Batchelor and his assistants were here yesterday at police headquarters making their annual visit to collect taxes, thus making it easier for local property owners. They will be here again Saturday.

Little Ray Fuller, small granddaughter of Mrs. Lottie Fuller, is on the sick list this week, suffering from an attack of the chicken pox.

MERCHANTS JOIN IN DECORATIVE XMAS PLAN

Electric Lighted Christmas Trees To Adorn Business Street During Holidays, Commencing December 9th

Upland merchants are all set ready to go on the plan of placing lighted Christmas trees in the business section during the holidays.

H. C. Naylor, secretary of the Upland Business Men's Association states that ninety-eight per cent of the business houses have entered into the plan and an order has been forwarded for the lights and trees.

The trees will be distributed and ready for installation by December 9th. Colborn Electric Shop has the contract for the lighting of the trees.

LIGHT AND POWER HISTORY GIVEN

With A. W. Burt as chairman members of the Lions Club listened to a most interesting history of the founding of the San Antonio Light and Power Company that company being the forerunner of the San Antonio Water Company and the Ontario Power Company. Mr. Burt was assisted by Glenn D. Smith and E. H. Richardson, both of whom have been connected with the companies in an official capacity.

Boris Cherbak favored the club with a solo and a whistling number.

Norval Jordan, Scout Master of Troop One and his scouts served the luncheon in I. O. O. F. Hall, the proceeds to go to the scout troop. The luncheon was supervised by Mrs. Arnett of the Hot Point cafeteria, while the scouts served as waiters, etc.

Paul Lady, scout of Troop One, gave an exhibition of fire by friction. Members of the Scout troop are very appreciative of the assistance given them by both the Lions and the Odd Fellows who allowed them to use the hall and equipment in serving the dinner. They also wish to thank the merchants of Upland for the donations toward the meal.

Mr. Clyde Bryant of the Ontario Den was a Lion Club visitor.

TIRE THIEF IS CAUGHT IN ACT

George Carpenter, county traffic officer, was being congratulated today for his good work Wednesday night in running to earth after a wild race, Apriono Cordona, a Mexican, whom he caught in the act of stripping tires from a stolen motor car on Archibald avenue.

Officer Carpenter chanced upon the man just as he had loaded the tires into another motor car and gave chase. The fellow dashed south on Archibald avenue and after attaining a speed of 55 miles an hour attempted to wreck the policeman by swerving in front of him. Barely avoiding a crash, Carpenter finally succeeded in running the other car into sand at the side of the pavement and placed him under arrest.

Investigation proved the stripped car to have been stolen from N. R. Benson of Rialto, who came over for it yesterday. Crodona was slated to appear before Judge James Sharp in the Cucamonga justice court.

SEEFLOTH HENS WIN THE HONORS

J. H. Seefloth of Sixth street has nine hens that rank ahead of anything in this section for consistant egg laying and as a result he has taken first place at the Chaffey Trapnesting Station for the year Sept. 1926 to September 1927. The hens are of the White Leghorn breed.

The nine hens by number and the number of eggs each laid are as follows: No. 183, 303 eggs; No. 184, 288 eggs! No. 185; 258 eggs; No. 189, 205 eggs; No. 189, 226 eggs; No. 190, 232 eggs; No. 192, 267 eggs; No. 194, 255 eggs; No. 195 242 eggs.

MRS. FRANKISH ASKS $100,000 AS HEART BALM

CAPITALIST'S WIFE FILES SUIT AGAINST HIS SONS

Troubles are Again Aired In Court—Wife Asserts That Her Husbands Affections Were Alienated By Their Influence

Further litigation involving the marital affairs of Charles Frankish, prominent Ontario capitalist, reached the superior court yesterday when Mrs. Sari B. Frankish the capitalist's enstranged wife, filed suit against Leonard J. and Hugh H. Frankish and Emil Stroh sons and son-in-law of the elder Frankish, asking judgment of $100,000 for alienations of her husband's affections.

Mrs. Frankish asserts that the defendants maliciously conspired to injure and deprive her of her husband's affections, support and maintenance.

She charges that they alienated and destroyed Mr. Frankish's affection for her, and because of the persuasions of the two Frankish sons and Mr. Stroh the elder Frankish deserted her on Dec. 13, 1925, and surrepitiously left the state, going to Europe.

Mrs. Frankish charges that the defendants maliciously persuaded her husband to transfer his property, which she values at more than $100,000, out of his name.

Earlier this week, Mrs. Frankish filed a complaint in the superior court asking separate maintenance of $350 a month from Mr. Frankish. Several months ago she lost an attempt through litigation to regain possession of Ontario property, including the old Frankish homestead, to which she stated she once had title.

Attorneys Swing & Wilson represent Mrs. Frankish.

500 MEMBERS FOR RED CROSS WANTED FOR THIS YEAR

It is interesting to note that the annual reports of Upland Chapter of the American Red Cross show a great deal done in the way of local welfare work, which includes nursing, visiting the sick, food and clothes for the needy, milk for children, materials for layettes, material for Americanization work, additional chairs and tables for the Baby Clinic, garments (materials furnished and made) for the disabled and sick soldiers and sailors at the U. S. Veteran's Hospital, Christmas cheer sent to Whipple, Arizona, and to the soldiers and sailors far from home. All this through the generosity of the people in joining the Red Cross because half of every dollar membership goes in the local chapter, and only fifty cents of every five dollar, twenty-five or hundred dollar membership goes to the American Red Cross, the rest stays right in Upland to help in any good work necessary. This also applies to Cucamonga, which now is an auxiliary of the Upland Chapter, but whose share of funds collected in Cucamonga, stay in the Cucamonga bank for the benefit of any needy cause there.

When a great disaster happens in any part of the world, Upland, as usual, responds with her share and more. For instance, the Mississippi Valley Flood Disaster received from Upland and Cucamonga $1,421.28.

This year Upland is asked to respond to Roll Call with 500 members. Last year 131 joined. The national A. R. C. this year has had so many calls on it that the capital has had to be used. This year it is hoped to replace this and thus the call for additional members.

The report of the treasurer, Mrs. H. W. Flowers, shows cash paid out as follows:

Welfare	$ 246.35
Nursing	125.00
Materials	123.21
Roll Call (50% received)	218.00
Mississippi Valley Flood	1,421.28
Miscellaneous	46.83
U. S. Veterans Hospital, Whipple	15.00
San Antonio Hospital	25.00
Baby Clinic	56.31
Americanization Work	20.00

Mr. and Mrs. Weslie Walgren of Rialto are guests for a few days at the home of Mr. and Mrs. A. C. Burkholder on Third avenue. Mr. Walgren recently returned from Wyoming where he had been assisting his father during the summer. The trip home was made by auto and Mr. Walgren reports an interesting journey.

DR. WILLIAMS IS CLUB SPEAKER

Slight of Hand Along With Psychology Talk Proves Interesting Feature Before Upland Woman's Club Here On Tuesday

"I am more convinced that the more intelligent an audience is, the more easily deceived they are," said Dr. Robert Williams of Pomona College, who was the speaker on the Upland Woman's Club, program last Tuesday afternoon. Dr. Williams, who is head of the psychology department at the college, is also a member of the International Magicians Society, and during the course of his talk, he did many mistifying "tricks" that easily bore out his statement that "your interpretation of what you see is really not what you actually see, or in other words things are not always what they seem." To try and describe the slight-of-hand stunts that Dr. Williams preformed is impossible for the ordinary laymen, but suffice to say, at the close of his performance the men and women who went to make up the audience were still asking "how?" which went to prove that the learned professor was correct and the more intelligent an audience is the easier they are to deceive.

Preceding the afternoon's program, the business meeting was held with the vice president, Mrs. L. D. Temple, filling the chair in the absence of the president, Mrs. J. E. Sargent, who is attending the Southern District convention at Palm Springs.

Sharing the honors of the afternoon's program was Dorothy Rollins, a gifted young violinist, who held her hearers with her interpretation of Cui's "Orientale," Winter Mitz's "Once Upon a Time" and as a closing courtesy, Miss Rollins played Nevin's "Rosary." Miss Rollins is a former Chaffey High school student, where she studied under Mrs. Huebner of the Chaffey music department and at present she is working with David Crocov of the Philharmonic Symphony orchestra of Los Angeles.

Musicians who have heard Miss Rollins play, are loud in their praises of her fine technique and artistry and a brilliant future is predicted for this clever young girl.

At the close of the afternoon Mrs. Temple invited the guests to the tea table where Mrs. Frank VanNatta and Mrs. R. F. Lemon presided at the tea urns.

STRIP CLINE CAR FOR SECOND TIME

Automobile accessory burglars who about a week ago jacked up a motor car in the private garage of W. C. Cline, 895 Washington boulevard, and made away with all four tires, after having allowed sufficient time for the replacement of the rubber, staged a return engagement early yesterday, but were seemingly frightened away before completing their job and not only left the second quartet of tires, which they had removed in the same manner as on the previous occasion, but a considerable quantity of other loot.

Entrance to the Cline garage was gained on this occasion by forcing a window, a door having then been opened from the inside. Loot left lying on the garage floor by the thieves in their apparent hasty departure included two top coats, two jars of canned fruit, several pairs of gloves, a small kodak, motormeters and other articles.

Investigation by the Upland police showed that a number of other garages were entered in the same neighborhood. At the garage of Al Sturtzman, 254 Ninth avenue, the canned fruit was stolen. From the garage of J. B. Browning, 1075 East Ninth street, two tires were taken and a quantity of gasoline removed from a storage tank, while a car in the garage of Vernon Isom, 1025 East Ninth street, was stripped of its motormeter.

It is believed that the burglars were frightened by Patrolman J. L. Loch of the night police force who drove through the alley back of the Cline garage early yesterday, but who failed to notice anything amiss.

70,600 CARLOADS CALIF. CITRUS FRUIT SHIPPED

RECORD RETURN OF $120,000,000 RECEIVED FOR LARGEST CROP

Greatest f. o. b. Return In History of California Fruit Growers Exchange, Says Annual Report of General Manager E. G. Dezell, Just Issued

In round numbers, $120,000,000 returned to the state for 70,600 carloads of California citrus fruits, largest crop and most money in history, is the information made public recently in the annual report for the year ending October 31 of General Manager E. G. Dezell of the California Fruit Growers Exchange. Co-operative marketing as practiced by the 11,000 growers comprising the Exchange made an unprecedented record.

Figures for the previous record year of 1925-26 are exceeded by almost 22 million dollars in returns and 7,000 carloads greater shipments. When freight and refrigeration charges of 41½ million dollars are added, the delivered carload value of this crop reaches the staggering figure of over 161 millions, based on Exchange returns.

"Although the Florida crop suffered severe damage from hurricane and frost, the total supply of oranges and grapefruit in the United States and Canada was approximately 10,000 cars greater than in the preceding season, 17,000 cars more than in 1924-25, and 4,000 cars in excess of the previous largest supply of 1923-24, when Exchange oranges averaged $1.00 per box less than in 1926-27," says Mr. Dezell.

The increase in the United States orange and grapefruit supply in the last 15 years has been five times as rapid as the gain in population. The satisfactory disposition of this record California orange crop was due largely to their advertising and marketing activities according to the Exchange general manager.

With lemons, demand has not been as well kept in pace with supply, but progress has been made, per capita consumption steadily increased and foreign lemons gradually displaced by California lemons. Due to the fact that over 90 per cent of lemon production is handled by Exchange shippers, the organization was in position to cope intelligently with the surplus problem and secure fair results on the maximum quantity the markets could take, states the report.

The Exchange alone marketed 50,468 carloads, 38,891 cars of oranges and grapefruit and 11,577 cars of lemons, or a total of over 22¼ million boxes. Navel shipments reached 16,819 cars, Valencias 20,845 from Exchange houses.

"Returns to Exchange shippers, estimating value of cars yet unsold, reached $85,295,840, with a delivered value to the wholesale trade of $114,843,724," says the Exchange executive. "This is the largest return to California in the history of the industry."

An average of 1⅔ millions of dollars was returned to its members weekly throughout the year, indicating that the Exchange has well maintained its position of leadership among Pacific Coast industries.

On an aggregate business of $817,000,000 for the past 23 years, the report states that Exchange credit losses have amounted to but 41-10,000 of one per cent.

Development of markets and of new fruit uses and outlets, standardization, advertising and trade promotion, supply, traffic, cultural and insect control departments are important Exchange services enumerated in the report, in addition to the actual marketing function.

"Because of the volume of fruit handled," says Mr. Dezell, "total cost of this extended service, which benefits the entire industry, is less than the charge of any competing distributing agency for marketing alone. The total marketing and advertising cost for Exchange growers was 2.40 per cent

(Continued on Page 8)

FATHERS AND SONS TAX CAPACITY OF CROWELL HALL

Big Boys and Little Boys At Father and Son Banquet Last Night—Chicken Dinner Served By Ladies of Church W. W. Mather, Toastmaster

The largest crowd ever to feast in Crowell Hall at the M. E. Church was that made up of dads and their lads who gathered about the banquet tables last night in observance of Father and Son Week. There were 240 of them big boys and little boys—boys of which any Dad could be proud.

The spirit with which the men and boys responded to the invitation given ten days ago made glad the hearts of those who planned the affair. Not another plate could have been set, every inch of space being utilized. The big hall was gay with the patriotic colors. American flags formed a border around the entire room and the tables were laid with streamers of red, white and blue and bowls of flowers centered each table.

A delicious chicken dinner was served by the ladies of the church under the direction of Mrs. H. Waterman, while members of the Young Women's Class served.

The purpose of the evening was the promotion friendship between father and son and the program was arranged with this thought in view.

Community singing led by E. W. Fischer with W. H. Kegley at the piano started the evening's program and the orchestra with Fred Wilding, Jr., directing added greatly to the joy of the affair as did the "Father and Son Stunts" led by F. H. Clapp.

Principal M. E. Hill of Chaffey chairman of the evening, introduced W. W. Mather, toastmaster for the banquet program. D. J. Cameron extended greetings from the Men's Class and the following toasts were responded to:

A Boy's Confidence in his Father Norman Mather, president Junior League.

The Boy's Opportunity, Charles A. Perrin, Regional state supervisor of agriculture.

Our Dads, Dale Kelly, president Baraca Class.

Neighborly Greetings, Dr. Robert Stone.

Saw Solo, Frank Hewlett.

The Boy and His Country, Merton E. Hill, prinicpal Chaffey Union High School.

Saw Solo, Frank Hewlett.

The Father's Privileges, Dr. Stavely.

The committee in charge included: Tickets and Publicity, W. W. Horak, C. A. Perrin, Norman Mather; program, M. E. Hill, H. J Stickney, Harland Horak; banquet and decorations, Cleo Moser, John Jellison.

RUTLEDGE WINS PODRASNIK PRIZE

Donald Minton Second; Harold Lutz Third; Two Tie For Fourth Place

In a strong, forceful, address, Roland Rutledge won first prize in the annual Alois Podrasnik oratorical contest at Chaffey auditorium.

Donald Minton was second, Harold Lutz third, and Donald Webber and Elizabeth Bond tied for fourth place.

General theme for the contest was "International Relations Among Nations Bordering the Pacific."

The annual oratorical contest is sponsored by Alois Podrasnik, commander of Ontario post of the Grand Army of the Republic.

Members of the Grand Army and Women's Relief Corps assembled at Masonic Hall at 10 o'clock, and went to Chaffey auditorium in a group, where they were honored guests of the student body. They were also guests of Merton E. Hill, Chaffey principal, at dinner in Chaffey cafeteria.

The Podrasnik contest was won last year by Sam Maxey.

The winning subject was: "Is America Drifting Toward Imperialism?"

Donald Minton chose as his subject, "The Effect of the Possession of the Philippines Upon Our Relations with the Orient."

Harold Lutz spoke on "The Policy of the United States Toward China."

Elizabeth Bond's subject was "Our Policy in Nicaragua," and Donald Webber spoke on "The United States' Policy Toward China."

Mr. and Mrs. Robert Word, Miss Alvene VanDusen and Clinton Mayberry are spending the day in Los Angeles.

ONTARIO IS HOST CITY AT MONSTER ARMISTICE DAY CELEBRATION

PARADE THIS MORNING WAS ADMIRED BY THOUSANDS

Football This Afternoon, Mardi Gras and Dance At Legion Hall Tonight Program For Day — City Is Beautifully Decorated

Armistice Day is here.

God loaned his fairest weather and blossoms for the occasion; the people rallied to make the day one long to be remembered, and yet—as the golden notes of the trumpets announced the approach of the Armistice Day parade, the hush that fell over the crowd told louder than words ever could that the people have not forgotten.

No more pretentious parade has ever been staged in this community, than the one that drove up Euclid avenue in Ontario at ten o'clock this morning. Headed by H. C. Caldwell, who was recently named Commander of the County council, the long line of beautifully decorated cars and floats moved up the West side of Euclid avenue as far as Sixth street from which point they turned back South on the East side of the street and the parade disbanded at the Chaffey Union High school.

To try and describe each decorated car individually is impossible but every machine and float entered in the parade displayed rare artistry and was a credit to the organization it represented. Perhaps a word of description of the more pretentious cars would not be amiss and might bring home a bit of the beautiful parade to those who were so unfortunate as to miss it.

Immediatly following Mr. Caldwell came eight machines, decorated with red, white and blue bunting, ribbon and American flags and in which were seated members of the Ontario city council, members of the Grand Army of the Republic, the Woman's Relief Corps and police officials.

Three beautiful floats entered by the Ontario American Legion Auxiliary and Red Cross followed the official cars.

Cars entered by the Ontario Business Woman's association and the Chamber of Commerce came next. An impressive float entered by the W. C. T. U. and two automobiles representing the Knights of Columbus were next in the line of parade. Then came a strikingly beautiful float from the Armstrong nurseries and depicting a floral rainbow leading from Over There to the beautiful land of reality Overe Here. Following this lovely display came Director Fred Wilding and members of the Upland band, and on playing the stirring martial music which is such a part of an Armistice Day Parade.

One of the outstanding displays of the parade, was entered by the Cucamonga Service Club and as the lovely float drove up the street, many expressions of admiration were heard from the bystanders.

Cucamonga, so rich in early California history, was represented by a float, carrying two Indians, their bronzed bodies gleaming in the sun and their floral covered tepee standing bravely out, from a back ground of vivid green. The whole display was lovely beyond description and the Cucamonga Service club is to be congratulated on their beautiful car.

A charming display came next, representing the San Antonio Chapter of the Daughters of the American Revolution. Three cars were necessary to carry the lovely powdered-haired ladies who represented this organization and two beautiful women, garbed in frocks of Washington's time and riding in an old-fashioned carryall quite won the hearts of the spectators. The Salvation Army's display left one with tightened throat, for their float carried one right into the poorer homes, where

(Continued on Page 4)

The Upland News

SEMI-WEEKLY

W. E. WESTLAND, Editor and Owner
Telephone: Upland 29

Entered at Postoffice at Upland, Cal., as Second-class Mail Matter.

SUBSCRIPTION RATES

One Year ..... $3.50 Three Months $1.00
Six Months ..... $2.00 Single Copy ..... .05

LOCALS AND CLASSIFIED RATES

Liners in Local News Columns, per line, each issue, 10 cents. (Minimum charge, 30 cents).

Under Want Ad Section, per line, per insertion, 5 cents. (Minimum charge, 25 cents).

FRIDAY, NOVEMBER 11, 1927

Public Service

"As a member of the executive committee of the Publishers' Association I sat in with the executive committee of the Tournament of Roses at a luncheon at the Pasadena Athletic Club Tuesday," writes Editor Larson of the Claremont Courier. "The subject was publicity, but that phase impressed me less than what I learned about what an endless amount of work without any remuneration leading citizens of Pasadena do every year to make that great national event a success.

"It requires a large organization and infinite work. There is no immediate benefit to any of those who engage in that work. Of course, in a large sense, it is one of Southern California's greatest advertisements in the east. Stories and pictures of the parade go into practically all metropolitan dailies in the east as well as in scores of magazines. A floral parade and a football game on New Year's day! Even without imagination you can sense the publicity value.

"One member of the committee said that he had worked actively for 27 years promoting the Tournament of Roses. The money needed to put it across has largely been donated. They built the Rose Bowl—by selling football admission tickets for years ahead and going in debt for the rest. They have a debt right now of $210,000.

"There is no admission to see the parade. It's simply Pasadena's show, aided by floats sent in from communities round about. The only real income is from the football game, and about two-thirds of that goes to the two competing teams.

"No, we don't pay for everything by taxation. When we build churches or community houses or woman's club houses or a county fair or orange shows or rose tournaments, you may assume that a lot of men and women spend time and thought and labor and money to make these public enterprises a success."

—o—

California Tries An Experiment In Education

(Christian Century)

Scripps College for Women, at Claremont, California, was formally opened and its first president, Dr. Ernest J. Jaqua, was inaugurated, on October 14. The establishment of this college, which is unique in some respects, represents an experiment in educational method and organization. The town of Claremont is also the seat of Pomona College, which had grown to the size which its administration considered the maximum for effective college work. The limit was set at seven hundred and fifty several years ago, and the applications now outnumber the admissions by about four to one. Out of this situation President James A. Blaisdell evolved the idea of developing at Claremont a group of colleges, independent of each other in their administration, financing, and general academic activities, but sharing certain resources, such as libraries and laboratories which can be provided more adequately for a large student community than for a small one. In this way it is hoped to combine the advantages of a large institution with those of a small college. The partial parallel with the organization of the English universities at once suggests itself. But this is not a university. It is a group of colleges, whose common interests are cared for by an organization incorporated under the name of Claremont Colleges. Of this group, Pomona College is the first and Scripps College for Women is the second. The new college, which is the first college for women in Southern California, will have a permanent limit of two hundred and fifty students. It opened with only a freshman class and expects to add a class and a building during each of the next three years.

—o—

Who knows but what President Coolidge is known in Europe as the chief exponent of western reserve?—The Worcester Gazette.

—o—

The pioneers of the air may be regulated, but they cannot be intimidated.—Savannah Press.

In Flanders Fields

In Flanders Fields, the poppies blow
Between the crosses, row on row,
That mark our place; and in the sky
The larks, still bravely singing, fly,
Scarce heard amid the guns below.
We are dead. Short days ago
We lived, felt dawn, saw sunset glow,
Loved and were loved; and now we lie
In Flanders Fields.

Take up our quarrel with the foe!
To you, from falling hands, we throw
The torch. Be yours to lift it high!
If ye break faith with those who die
We shall not sleep, though poppies blow
In Flanders Fields.

"The Average Man"

(Hemet News)

A writer for the American magazine thinks he has captured "the average man." He turns out to be, it appears, the proprietor of a one-man clothing store in Fort Madison, Ia., who is married, has four children, attends church now and then, drives a medium priced car, belongs to the Elks and goes to the movies.

The magazine writer calls this individual "the average man," but as a matter of fact he is only one Roy L. Gray. For "the average man" is but a figure of speech, the handy creation of statisticians, the pawn of writers and preachers. The one saving thing about humanity is that there is no average man; that every man has the chance to be himself and none other, and that man is distinguished from the beast in that no general classification will admit any considerable portion of men.

We do not believe a kind providence will ever permit the human race to develop an average man. Such a one would be a dull and stupid pattern, little better than a slave. It is not the make of a car nor the amount of a wage nor the size of a hat nor a family that determines the classification of men.

Men are to be graded and classified only by what they think and what they do, and for that there is no mean unit of measure. It makes no difference how large a man's pay check may be, the vital question is, for what does he spend his money? It matters little whether he has one child or a dozen, the important thing is to learn whether he is kind, whether he is thoughtful, whether he inspires them to usefulness and to carry on life where he lays it down and do better than he did with it.

It makes little difference how often he goes to church or whether he goes at all, providing he is tolerant toward the religious views of other men and humbly acknowledges his own insignificance in the divine scheme of the universe. It is unimportant whether he likes jazz music or classical airs, cartoons or Rembrants, Will Rogers or Shakespeare, if he only appreciates that there are noble delights in the arts, splendors of pleasure to one attuned to beauty.

Of course, there are many points of likeness among men. Most of us, thank goodness, find life beautiful and exciting, in spite of its disappointments and its sorrows. Most of us endeavor to be honest and decent, to meet our obligations and provide for our families. There is much that is good in the worst of us, and in all there is lighted a god-like spark that can be fanned into a mighty flame for tremendous deeds.

But don't call any of us an "average man." That is utterly damning, a classification that holds no hope, a prison which has not one gate toward freedom. If society is working for anything at all, if the plagues and the wars and the catastrophes and victories that have fused men have any significance, they mean that man is working toward a state of living together in which no one needs be average, in which each one has opportunity and encouragement and a chance to succeed in raising himself high, in forever marking himself aside from the common herd.

—o—

A Senseless Move

(Puente Journal)

Considerable space is being devoted in some of the big dailies just now to Germany's request for an "impartial investigation" of just what nation was really to blame for the World War. Already she is in a hot argument with France, and England and Italy are about ready to enter the row. Little Belgium has refused to take part in such a plan and therein she shows good judgment. Many families around here were represented in the great struggle, and we believe the mothers and fathers of those who took part in it will agree that Belgium is right in declaring that the war is over, and that no good can come of trying to fix the blame. It can only produce bitter argument, and in the end no one will be convinced. Fighting the war over again can't bring back those who perished in it, nor can it change the outcome of it. Like every other calamity, the best way to treat it is to say the least about it, but to hope and pray that never again will nations be so eager to fly at each other's throats, or to start another war that might prove even more destructive.

—o—

Why Observe "Father-Son" Week?

(South Pasadena Courier)

To keep alive the very best in American home life for the growing boy.

To get fathers to renew their interest and re-consecrate themselves to their parental obligations.

To lead sons to deeper respect and appreciation for their fathers and their homes.

To lead both fathers and sons to recognize the Church and Sunday School as necessary to the finest development of their character and to co-operate in the work and support of the Church in extending and making effective in every-day life the will of God.

To acquaint fathers more intimately with simple principles of boy psychology.

To encourage fathers and sons to accept in a larger way their privileges of citizenship.

To emphasize the necessity of home's beginning early with boys the training in physical, mental, spiritual, social and economic activities.

To create interest on the part of fathers and sons in nature study, woodcraft, and God's great out-of-doors.

To advance the cause of World Peace by creating among the fathers and sons of the world a spirit of Christian Brotherhood.

—o—

Towels disappear from Chicago hotels at the rate of 20,000 a month. A natural sequence to Mayor Bill Thompson's cleanup.—The St. Paul Pioneer Press.

Tested Recipes

Lemon Cocoanut Cream

Juice ½ lemon; grated rind 1 lemon; ½ cup powdered sugar; 1 egg yolk; ½ cup shredded cocoanut.

Put lemon juice, rind and sugar, in a double boiler, and add egg yolks slightly beaten. Cook ten minutes, stirring constantly, then add cocoanut. Cool, and use as a filling for light cake.

Orange Frosting

Grated rind 1 orange; 3 tablespoons orange juice; 1 teaspoon lemon juice; 1 egg yolk; confectioners' sugar.

Mix grated orange rind with fruit juices and let stand fifteen minutes. Strain into egg yolk, beaten until thick and lemon-colored and add confectioners' sugar until of right consistency to spread

Baked Orange Custard

3 egg yolks; 1 egg white; ½ cup sugar; few grains salt; grated rind 1 orange; ¼ cup orange juice; 1¼ cups milk.

Beat yolks and white of egg until light; add sugar, salt, grated orange rind and orange juice. Scald milk in double boiler; pour gradually, while stirring constantly, over egg mixture; pour into buttered custard cups, placed in a pan of hot water and bake in a moderate oven until custard becomes firm. Cool and serve with whipped cream on top, or turn out and surround with sections of orange and orange syrup.

Creamy Lemon Sauce

¼ cup butter; ½ cup powdered sugar; grated rind ½ lemon; 1 tablespoon lemon juice.

Cream the butter; add sugar, gradually, while beating constantly; then add grated lemon rind, and lemon juice, drop by drop.

If desired this sauce may be warmed over hot water, beaten thoroughly, and used as a liquid sauce.

Orange Syrup

Rind of 1 orange; 2 cups water; 3 cups sugar; 9 oranges; 4 lemons.

Pare off yellow rind of orange, and boil with sugar and water ten minutes; strain and when cool, add juice of oranges and lemons. Use with twice as much ice-water for plain punch or orangeade. It may be kept in the refrigerator and used as desired.

Orange Harlequin

2 cups blood orange juice; ⅓ cup lemon juice; 1 cup sugar; 1 cup powdered sugar; ½ tablespoon vanilla; few grains salt; ⅔ cup nut meats.

Mix fruit juices and sugar and strain mixture into a one-quart ice cream mold. Whip cream; add powdered sugar, vanilla, salt and nut meats, cut in fine pieces, and pour over the first mixture until mold is full to overflowing. Cover with buttered paper, then with cover of mold; pack in ice and salt, using two parts ice to one part salt and let stand three hours. Unmold, and cut in slices for serving. Dried macaroon crumbs may be used in place of nut-meats.

Puff-Ball Oranges

1 egg white; ½ cup powdered sugar; 4 oranges.

Peel small oranges, removing white membrane with outer skin. Beat white, slightly, using wire whisk; add sugar, gradually, and continue beating until meringue is stiff and will hold its shape. Thrust a long, slender wire skewer through the center of each orange; frost them completely with the meringue and suspend them, by the skewers, across a narrow pan and bake twelve minutes in a slow oven, being careful not to let them brown. Twist skewers gently to remove them. These oranges make a pretty dessert or supper dish.

Orange Cream Custard

6 tablespoons sugar; grated rind ⅓ orange; juice 2 oranges; 2 egg yolks; 1 cup cream; whipped cream.

Dissolve sugar in orange juice; add orange rind; egg yolk well beaten, and cream, and cook in double boiler, stirring constantly until it begins to thicken. Chill and serve in glass cups, with whipped cream. The beaten whites of two eggs can be used in place of whipped cream if desired.

Tulip Dessert

4 small oranges; ½ cup white grapes; ½ cup nut meats; 1 cup scalded milk; ¼ cup sugar; 1 egg yolk; 1 tablespoon cornstarch.

Cut the top from oranges and remove pulp. Cut orange peel into four segments; shape, and bend outward a little, to simulate a tulip. Mix cornstarch and sugar, and stir into hot milk. Cook ten minutes, stirring occasionally. Pour onto well-beaten egg yolk; return to double boiler, and cook one minute; then cool. Mix with orange pulp, grapes, seeded and skinned, and nut meats. Fill orange skins and serve in long stemmed sherbet glasses; garnish with fresh green leaves.

MOTORIST IS TO FIGHT CHARGES

That he will question the correctness of the speedometer of Traffic Officer R. R. Craigmiles, who arrested him on a speed charge, when his case comes up before Judge George R. Crane on November 17, was indicated in a communication from J. E. Hudson, 1576 North Holliston avenue, Pasadena.

When Officer Craigmiles made the arrest on Ontario boulevard October 9, he claimed Mr. Hudson's machine was exceeding a speed of 45 miles an hour. The Pasadenan insisted that he was driving at a rate of less than 40 miles an hour and is said to have been told by the officer that his speedometer was not correctly registering.

In his communication to Judge Crane, Mr. Hudson enclosed a card showing his speedometer correct by official test made October 24. He is now at liberty on bail following a plea of not guilty and his trial November 17 will be watched with some interest.

BURGLARS LOOT ONTARIO HOM

Burglars who entered the ho of John Castle, 720 East F stre Ontario, with the use of a p key on a rear door, are belie to have made their escape j as members of the family retu ed from the theatre Friday nig

Their loot consisted of a ma suit of clothes, an extra pair trousers and some food suppl from an ice box. Looting of ice box is said to point to a h job.

R. E. Woods, 815 East I str reported to the police that motor sedan belonging to him stolen last night while parked Laurel avenue near A street.

"So you're getting married? whom?"

"To Mary. She's a lovely and I think she's very econom

"What makes you think so?

"Well, she's always trying to duce expenses. When I go see her, every evening, she p out the light and she insists we both sit on the same chai

SERVICE PLUS

COMFORT and SAFETY

1167 Miles of Standard Gauge Track, Closely Connecting Practically All Important Southland Cities With—

CONVENIENT-DEPENDABLE and ECONOMICAL Service

Many Delightful Week-End Trips To Beach and Mountain Resorts, Parks and Picnic Grounds May Be Made Via Our Lines

In addition to one-way and round-trip fares, commutation tickets are provided for the occasional traveler, for the business man or employe who makes the trip every day, including Sundays or excluding Sundays, or for those who make more than one round trip per day, and for the family who make occasional trips, visiting, shopping, etc.

Apply at Ticket Office For Further Information

Pacific Electric Ry.

CLEO E. MOSER, Agent

Phone 12 or 70 Upland, Calif.

MOTHER, COME OUT OF THE KITCHEN

And attend the Demonstration of the New Automatic Hot Point Electric Range by Miss Bess Galvin, nationally known Home Economist. She will prepare a Thanksgiving dinner and cook it on the Hot Point Range while you watch Marion Davies in "The Fair Co-Ed."

Time: Thursday, Nov. 10, 1927, 2:30 P. M.

Place: Granada Theatre, Ontario, Calif.

ONTARIO POWER CO.

LIGHT POWER

Phone 20

OWN YOUR OWN HOME!

This Association will lend you money with which to build or buy and you can pay it back in small monthly payments, with reasonable interest.

MAGNOLIA MUTUAL BUILDING AND LOAN ASSOCIATION

D. E. Palmer, Secretary 272 9th St., Upland

ucamonga - Alta Loma News

Dinner Delightful Event

'arking one of the pleasing in-ations of the social season, happy inspiration of a "prog sive dinner" was successfully ried out by members of the amonga Woman's club when y entertained their husbands, ilies and prospective new mem s in the social parlors of the amonga M. E. Church on last rsday evening, over one-hun-d guests participating in the asurable affair.

ffectively decorating the recep- rooms and the library were baskets of choice chrysanthe-ns and other fall flowers, while tty shaded floor lamps and soft s attested to the artistic ability arrangement by the committee decoration. There were nine es, each seating eight guests. es being prettily decorated delicate hued flowers to monize with the tall waxen rs, which, lighted, added an ctive note. A hostess presided ach table, introduced the vari-guests as they progressed between the four dinner courses and looked after their entertainment.

Mrs. E. S. Bishop, president, presided, greeted the guests and introduced the after-dinner speaker, the Rev. Donald Clarey, new pastor of the Cucamonga Church, who made a splendid talk on community service, the influence of women in the home and in the community. He congratulated the women on their efforts to bring about a harmonious community spirit and on the dinner, which, it is hoped, will be made an annual event.

Between each course, there was "peppy" community singing, led by Mr. E. S. Clark, basso, soloist of the Cucamonga Service Club. Mrs. H. L. Salisbury, who is credited with working out the system of progression so successfully, gave the signal for the guests to progress. The committee in charge of the buffet service was composed of Mrs. A. C. Beattie, Mrs. O. W Freeman and Mrs. Geo. E. Keyes. Hostesses presiding at the tables were Mrs. Bishop, Mrs. W. I. Pinckney, Mrs. W. E. Morse, Mrs. Ray R. Ford, Mrs. Chas. Beckley, Mrs. A. H. Bridge, Mrs. Robert Nesbit and Miss Gertrude Reid. Seated at one long table in the library during the the dinner service, were eighteen children, all members of families of club members.

Promoting sociability and good will, this get-together dinner and social hour brought many new members, newly arrived in the community, to enroll with the club and enjoy its benefits.

Musicale Recital Delightful

One of the delightful affairs of the week-end was the musicale and piano recital given by Cucamonga pupils of Miss Margaret S. Copeland of 303 Rosewood Court, Ontario, on Saturday evening at the home of Mrs. W. H. Stipe in Turner avenue, who with Mrs. J. A. Larson were hostesses entertaining a large number of guests, including the parents of the young performers.

Hearty applause greeted each number on the program, the young musicians doing splendidly, with special feature numbers by Miss Edna Mae Dacus and James Neill Northe, well known tenor, of Ontario. The following children participated in the program:

Piano trio, Marche Heroique, by Spaulding: Freda, Theda and Orville Smith.

Solos, Chiming Bells, by Webster and Lark's Song, Tschaikowsky: Lucille Stipe.

Solos, The Happy Meadow Lark and Haunt of the Fairies: Lauline Gregg; Betty's Waltz and Airy Fairies, by Spaulding: Adell Davis.

Trio, Lesson of the Birds, Spaulding: Freda, Theda and Orville Smith.

Solos, Sur la Glace, Crawford; Dance of the Rosebuds, Keats, Amabel Larson.

Solos, Horns of Elfland, Streatbog; The Court Ball, Streatbog; Christine Larson; Morning Prayer, Streatbog; Gertrude's Dream, Beethoven: Virgil Rogers.

Trio, The Trumpet Call, Hewitt: Freda, Theda and Orville Smith.

Readings, by Miss Edna Mae Dacus, "Pansies" by Edward Lynn of Hollywood, known over the radio as the "Children's Poet," especially written for this recital and dedicated to Miss Copeland.

Vocal solos by James Neill Northe, Somewhere a Voice is Calling, Tate; Mighty Lak' a Rose, Nevin; Indian Dawn, Zamecriek; Grandma, Thomas.

Piano solos, Miss Dacus, Woodland Whispers, Baumgardt; The Flapperette, Greer.

Mr. Northe then read several exquisite poems, one entitled "Cucamonga," written for this recital, and others, "A Breath of Music," "I'm Gonna Runna Way" and "Little Itly," all by Miss Margaret Montgomery, student at Chaffey High School, whom Mr. Northe introduced as the winner of the first prize last year in the Cadman Creative Fund," and also a pupil of Miss Copeland. Mr. Northe also told of Edward Lynn's, the author of "Pansies," lecture before the "Matinee Musical Breakfast Club" in Los Angeles recently, where he predicted a big success for American Grand Opera as sung in English. There having been so many requests for the "Ode to Cucamonga" by Miss Montgomery, Ontario girl, we copy same herewith:

"Cucamonga, Then and Now"

A broad, grey stretch of desert land,
Sun-baked, and blurred with sparse, gaunt sage
Bronze forms, that glide across the sand
Like figures from a parchment page
In vivid colors painted bright;
And over all, a rugged mountain's height—
Majestic Mount of Many Waters,
Cucamonga.

On broad, green fields and long leafed trees,
On hacienda's low mud walls,
On silent figures stretched at ease
The lazy golden sunlight falls.
Soft murmuring, dreamy voices drone;
And over all, in silver haze, alone—
Majestic Mount of Many Waters.
Cucamonga.

Gold-fruited, fragrant orange grove
And wide grape field's luxuriant green,
Great, ancient trees that rise above
Neat houses and the fields serene;
Blend of the ancient and the new
And reaching over all into the blue—
Majestic Mount of Many Waters,
Cucamonga.

Following the recital and program, Miss Copeland was presented with a magnificent box of chrysanthemums as a gift of appreciation and esteem from the hostesses Mrs. Stipe and Mrs. Larson, to which she responded with a few well chosen words of thanks.

Dainty refreshments were served by the hostesses, hot cocoa and lovely cakes, and the evening was voted a most enjoyable one.

Lectures Attract

A large number were attracted to the regular Wednesday evening meeting at the Cucamonga M. E. Church, all arriving promptly with basket lunch and following the supper hour, listened attentively to the first of the series of interesting lectures on the twelve leading religions of the world by the pastor, Rev. Donald Clarey, his subject being "Hindoism." Many more are planning to attend the meeting on Wednesday of this week.

Cucamonga Woman's Club

The next regular meeting of the Cucamonga Woman's Club will be Thursday, Nov. 17 at the home of Mrs. A. H. Bridge, on Carnelian street, Mrs. Robert Nesbit assisting. The speaker of the afternoon will be Mr. James R. Quinn of special Secret Service and retired from active detective work. He will address the club on some of his recent cases and experiences and as Mr. Quinn is widely known as a speaker of unusual interest, the meeting promises to be one of outstanding entertainment.

Misses Bessie and Tressa Stipe, who were spending the week-end with their parents, Mr. and Mrs. W. H. Stipe of Turner avenue, returned to their schools at Redondo Beach Sunday evening.

Mr. and Mrs. W. W. Hatch returned home from Balboa Beach last week, where they have been spending the fall months, Mrs. Hatch recuperating after her severe operation in the early fall.

Mrs. A. C. Beattie, who has been confined to her home since last Friday with an attack of tonsilitis, is now reported convalescing and able to be up and around in a few days.

Mrs. Chas. F. Thorpe of Alta Loma spent Thursday in Pasadena, visiting her son, Chas. Thorpe, Jr. and family.

Mrs. Walter Frank Keen and son Howard, who have been visiting her mother, Mrs. W. J. Kin-

(Continued on Page 6)

MEATS

At Lowest Prices!

Freshly cut meats, rich in vors, fine juicy steaks, licious pork chops—in fact ery choice cut is here—ceived fresh daily!

LSON'S MARKET
—With—
Johnson & Brown
Phone 57

COAL
WOOD
BRIQUETS
FEED
HAY
GRAIN
TRANSFER
POULTRY AND
HICKEN SUPPLIES

Phone Orders Promptly Delivered

V.S.Coffin

Phone Upland 240
05 East A Street, Upland

'HY PAY MORE?

ur Regular Prices for the Best

UBBER LATES	$12.50
(Any Rubber You Select) AINLESS XTRACTION	$1.00
ORCELAIN ILLINGS	$2.50
RIDGE 'ORK	$5.00

'yorrhea Successfully Treated
FULL GUARANTEE
All Work Done By Registered Dentists

DR. R. KNIGHT
hone 1033 Second and Garey
OPEN EVENINGS

LEGAL NOTICES

Assessment No. 93

MOUNTAIN VIEW WATER COMPANY, LOCATION OF PRINCIPAL PLACE OF BUSINESS, UPLAND, SAN BERNARDINO COUNTY, CALIFORNIA.

NOTICE is hereby given, that at a meeting of the Board of Directors, held on the 24th day of October, 1927, an assessment of $3.00 per share was levied upon each and every share of subscribed capital stock of the corporation, payable immediately to the Secretary and Treasurer of the corporation at the office of the corporation, at Upland Lemon Growers' Association, Upland, San Bernardino County, California. Any stock upon which this assessment shall remain unpaid on the 23rd day of November, 1927, will be delinquent and advertised for sale at public auction, and unless payment is made before will be sold on Friday, the 22nd day of December, 1927, at 10:00 a.m., to pay the delinquent assessment, together with the costs of advertising and expenses of sale.

DAVID BRADFIELD,
Secretary.

October 28, 1927. 5018

NOTICE OF AGREEMENT OF SALE AND PURCHASE

Between Commercial National Bank of Upland and Security Bank and Trust Company, Pursuant To Section 31 of the California Bank Act

NOTICE IS HEREBY GIVEN that under date of October 15, 1927, an agreement of Sale and Purchase was entered into, pursuant to Section 31 of the California Bank Act, by and between COMMERCIAL NATIONAL BANK OF UPLAND, a California banking corporation, having its principal place of business in Upland, San Bernardino County, California, and Security Bank & Trust Company, a like corporation, having its principal place of business in Bakersfield, California, wherein the said COMMERCIAL NATIONAL BANK OF UPLAND agreed to sell, and the said Security Bank & Trust Company agreed to purchase the business and assets of said COMMERCIAL NATIONAL BANK OF UPLAND for and in consideration, among other things, of the assumption by said Security Bank & Trust Company of the payment in full, on demand, of all deposit liabilities of said Commercial National Bank of Upland; and wherein it was further provided that any and all transfers of said deposits are and shall be subject to the right of every depositor of said selling bank to withdraw his deposit in full on demand, after such transfer, irrespective of the terms under which said deposit may have been made with said selling bank; and

NOTICE IS HEREBY FURTHER GIVEN that said agreement was approved by the Superintendent of Banks on October 24, 1927; that the sale and transfer aforesaid was consummated on October 15, 1927, and that pursuant to permit duly issued by said Superintendent of Banks, said Security Bank & Trust Company has established and is now operating a branch office in the premises heretofore occupied by said COMMERCIAL NATIONAL BANK OF UPLAND.

(SEAL)
COMMERCIAL NATIONAL BANK OF UPLAND
By (Signed) EARL W. PAUL, President.
By (Signed) H. C. MOORE, Cashier.

(SEAL)
SECURITY BANK & TRUST COMPANY
By (Signed) ARTHUR S. CRITES, President.
By (Signed) O. R. KAMPRATH, Asst. Secretary.

5119

Notice of Assessment

OF THE UPLAND WATER COMPANY —PRINCIPAL PLACE OF BUSINESS, UPLAND, CALIFORNIA.

ASSESSMENT NO. 73

Notice is hereby given that at a meeting of the Board of Directors, held on Oct. 31, 1927, an Assessment, No. 73, of $5.00 per share was levied on the Capital Stock of the Corporation, due and payable immediately to the Secretary of the Corporation.

Any stock upon which this assessment shall remain unpaid on the 30th day of November, 1927, will be delinquent and advertised for sale at public auction, and unless payment is made before, will be sold on Monday, the 31st day of Decemb[illegible] to pay delinquen[illegible] er with costs of [illegible] ses of sale.

Dated Upla[illegible] r 1, 1927.

DAVI[illegible] y. 5119

Notice to Creditors

In the Superior Court of the State of California, in and for the County of San Bernardino.

In the Matter of the Estate of Edna Busby, Deceased

NOTICE IS HEREBY GIVEN by the undersigned, administrator of the estate of Edna Busby, deceased, to the creditors of, and all persons having claims against the said deceased, to exhibit them with the necessary vouchers, within four months after the first publication of this notice, to the said administrator, at the law office of A. W. Burt, Esq., 287 Second Avenue, Upland, Calif., the same being the place for the transaction of the business of said estate.

ROY CREIGHTON,
Administrator of the Estate of Edna Busby, Deceased

Dated October 21, 1927. 1819

NOTICE OF AGREEMENT OF SALE AND PURCHASE

Between Citizens Savings Bank and Security Bank and Trust Company, Pursuant to Section 31 of the California Bank Act

NOTICE IS HEREBY GIVEN that under date of October 15, 1927, an agreement of Sale and Purchase was entered into, pursuant to Section 31 of the California Bank Act, by and between CITIZENS SAVINGS BANK, a California banking corporation, having its principal place of business in Upland, San Bernardino County, California, and Security Bank & Trust Company, a like corporation, having its principal place of business in Bakersfield, California, wherein the said CITIZENS SAVINGS BANK agreed to sell and the said Security Bank & Trust Company agreed to purchase the business and assets of said CITIZENS SAVINGS BANK for and in consideration, among other things, of the assumption by said Security Bank & Trust Company of the payment in full, on demand, of all deposit liabilities of said CITIZENS SAVINGS BANK; and wherein it was further provided that any and all transfers of said deposits are and shall be subject to the right of every depositor of said selling bank to withdraw his deposit in full on demand, after such transfer, irrespective of the terms under which said deposit may have been made with said selling bank; and

NOTICE IS HEREBY FURTHER GIVEN that said agreement was approved by the Superintendent of Banks on October 24, 1927; that the sale and transfer aforesaid was consummated on October 15, 1927, and that pursuant to permit duly issued by said Superintendent of Banks, said Security Bank & Trust Company has established and is now operating a branch office in the premises heretofore occupied by said CITIZENS SAVINGS BANK.

(SEAL)
CITIZENS SAVINGS BANK
By (Signed) R. C. NORTON, Vice-President.
By (Signed) H. C. MOORE, Cashier-Secretary.

(SEAL)
SECURITY BANK & TRUST COMPANY
By (Signed) ARTHUR S. CRITES, President.
By (Signed) O. R. KAMPRATH, Asst. Secretary.

5119

Professional Cards

Lady Assistant Phone 249
Richardson Funeral Home
The Home of Service
SEDAN AMBULANCE
530 West A Street, Ontario, Cal.

5000 POLICIES IN FORCE
$11,814,683 Insurance on Its Books and Is Still Growing
Phones: Upland, 2-J; Ontario, 369
SAN BERNARDINO COUNTY
Mutual Fire Ins. Co.
J. N. HUEHN, Pres. and Man.
ver Ontario National Bank, Rn.. 1[illegible]

A. W. BURT
NOTARY PUBLIC—LAWYER
Practice in both State and Federal Courts. Legal and probate business given the most careful attention. No charge for preliminary consultation.
HAMER BLOCK
299 Second Avenue Phone 564

PIGGLY WIGGLY

Big Six Sale 6

Buying groceries in huge quantities has enabled Piggly Wiggly to sell quality products at low money-saving prices. The greater the quantity, the greater the savings to customers. This tremendous sale indicates Piggly Wiggly's watchfulness for opportunities that offer greater economies to customers. Thrifty housewives everywhere should take advantage of this opportunity and stock their pantries for the coming holiday season.

More Coming!
The Latest New Store
Opens Saturday, Nov. 12th
5078 W. Pico Street

KFON
Hundreds of letters pour into Piggly Wiggly Station KFON daily—evidence of the popularity of this station with music lovers and radio fans. Tune in tonight —242 meters.

PROTECTION
Guard your health as you would your life. Take full precautions, always when buying foodstuffs. Buy where cleanliness and sanitation is the rule—at Piggly Wiggly's.

Prices Listed
Are effective November 11th to November 15th, inclusive, at all Piggly Wiggly stores in Los Angeles, Orange, Riverside and San Bernardino Counties.

Wash Cloth Free!
With every 3 bars purchased at our regular retail price.
3 BARS .. 25c

Marmalade
Glen Rosa

Clear amber, orange marmalade. Made from the finest oranges — hand picked.
6-oz. Jar ... 15c
16-oz. Jar ... 25c

Dina-Mite
A perfectly balanced health cereal

Small Pkg. ... 22c
Large Pkg. ... 39c

SUN-MAID
Raisins
The flavor, size, color and cleanliness that assures perfect results.
Seedless
15-oz. Pkg. 12c

Seeded Puffed
15-oz. Pkg. ... 13c

BIG 6 SPECIALS

Libby's Hostess
Sliced Pineapple
6 No. 1 Cans 59c
6 No. 2 Cans 99c
6 No. 2½ Cans 1.24

Libby's Products

Fruit Salad, 6 No. 2 Cans	1.65
Sliced Peaches, 6 No. 1 Cans	74c
Sliced Peaches, 6 No. 2 Cans	89c
Sliced Peaches, 6 No. 2½ Cans	1.17
Pears, 6 No. 1 Cans	97c
Pears, 6 No. 2 Cans	1.19
Pears, 6 No. 2½ Cans	1.49
Apricots, 6 No. 1 Cans	87c
Apricots, 6 No. 2 Cans	1.09
Apricots, 6 No. 2½ Cans	1.49
Apple Butter, 6 18-oz. Cans	69c
Peach Jam, 6 13-oz. Cans	84c
Apricot Jam, 6 13-oz. Cans	84c
Loganberry Jam, 6 13-oz. Cans	95c
Blackberry Jam, 6 13-oz. Cans	95c
Raspberry Jam, 6 13-oz. Cans	1.14
Strawberry Jam, 6 13-oz. Cans	1.14
Corned Beef, 6 12-oz. Cans	1.25
Tomato Soup, 6 cans	41c
Milk, 6 Tall Cans	56c
Large White Asparagus Tips, 6 No. 1 Cans	1.78
Asparagus, Hillsdale No. 2½ 6 Cans	1.27
Peas, Sego Brand Medium 6 No. 2 Cans	75c
Peas, Spring Garden Small Size 6 No. 2 Cans	85c

AMAIZO OIL
A-maizing!
Fine for Salads

For Deep Frying
Pints 26c
Quarts 50c

FOLGER'S
COFFEE
GOLDEN GATE
Favorite for 75 years

1-lb. Tin .. 53c

BREAD AND BUTTER
PICKLES
FANNING'S
4 16-Oz. Jars 90c

Ben-Hur Soap

10 Bars 43c

Lucky Strike Cigarettes
Easy on the throat
—it's toasted

Per Pkg. 12½c
Per Carton 1.18

Fruit and Vegetable Department
These prices effective November 11th and 12th only at all Fruit and Vegetable stands operated by Piggly Wiggly Company.

RUSSETT POTATOES 10 LBS.	20c	BELLFLEUR APPLES–6 LBS.	25c
LARGE CELERY–2 FOR	15c	FANCY PEARS–4 LBS.	25c
BUNCH VEGETABLES–2 FOR	5c	FANCY NO. 1 TOMATOES 2 LBS	5c
CRANBERRIES–2 LBS.	35c	LARGE LETTUCE	5c

Closed Armistice Day Friday, Nov. 11th

PIGGLY WIGGLY
Cleanest Stores in the World operated by the Cleanest and Healthiest staff of Employees

Closed Armistice Day Friday, Nov. 11th

261 2nd Ave., Upland—115 N. Euclid, Ontario

Buy While the Price is Low

BEST FOODS SHORTENING
1-lb. carton 20c 6-lb. carton $1.15
9-lb. can $1.75

BARRELL BRAND SYRUP
2¼- lb. bbl. 25c 5-lb. bbl. 50c

Barrell Brand Mollasses Will Be Sold in Same Size at the Same Prices
Half Price—Best Quality—A Bargain

NEWMARK'S SHRIMP
2 cans 35c

CITRUS SOAP
7 bars 25c

A-1 FLOUR
25-lb. sac $1.19
50-lb. sac $2.33

CANE SUGAR
10 lbs. 59c

BRITTLE BREAD
2 pkgs. 35c

Similar to Rye Krisp At Half the Price
RUSSELL'S BEST FLOUR
25-lb. sac $1.30
50-lb. sac $2.55

VEGETABLE SPECIALS

CELERY—
Large bunches—2 for 15c

LARGE CAULIFLOWER
2 heads 25c

CARROTS, TURNIPS—
2 bunches 5c

FRESH LIMA BEANS—
4 lbs. 25c

FRESH PEAS—
2½ lbs. 25c

SWEET POTATOES—
7 lbs. 25c

HAPPYVALE PINK SALMON
½-lb. flat tins—2 for 25c Tall tins 16c

VAN CAMP'S PUMPKIN—
2½-lb. tins 15c

DEL MONTE STRAWBERRY JAM—
No. 2 cans 35c

EXTRA FANCY IDAHO RUSSETTS
10 lbs. 25c 100 lbs. $2.25

BISHOP'S PEANUT BUTTER—
1-lb. tin 19c
3-lb. tin 55c

NEW CITRON—
1 lb. 45c
2 lbs. 85c

COACHELLA VALLEY DATES
Bulk. lb. 50c 3-lb. can $1.40

PURE FOOD ANDERSON'S PHONE FOR IT!
210 E. Ninth Street

Quality Meats Plus Price and Service

We wholesale at retail. You can buy No. 1 U. S. Inspected Meats here at a saving of about 20 per cent on your meat bills.

FRESH PIG'S FEET–PER LB	5c
FRESH SIDE PORK–LB	32c
PORK BACK BONE–LB	12c
STEER BOILING BEEF–LB	14c
VEAL STEW–LB	15c
DILL PICKLES–3 FOR	10c
BULK KROUT–2 LBS FOR	15c
EASTERN PICNIC HAMS–LB	24c
BEEF HEARTS–LB	15c
HOME-MADE LINK SAUSAGE	24c
PORK STEAK	30c
SWEDISH ONION SAUSAGE–LB	25c
VEAL CHOPS–LB	30c
VEAL ROAST–LB	24c
ALL STEAKS–LB	25c
DRY SALT PORK–LB	20c
LONGHORN CHEESE–LB	33c
COTTAGE SMOKED BUTTS–LB	35c

A trial will make you a pleased customer

GEO. F. SEGUIN & SON
MASTER BUTCHERS
Upland Public Market
220 East 9th St. Phone 126

SOCIETY and CLUB

HATHWAY-LEE NUPTIALS AT ST. PAUL'S CATHEDRAL—

Stately St. Paul's Episcopal Cathedral in Los Angeles was the setting for a charmingly simple wedding on Tuesday when Miss Thyra Lee and Mr. Neil Hathaway were married, Dean Beale of the church reading the nuptial service.

The bride was an attractive picture in her white taffeta wedding frock and long tulle veil and she carried a bouquet of white roses and lillies of the valley. Miss Helen Lee attended her sister as maid of honor, wearing a dainty pink georgette gown and hat and carrying a bouquet of pink sweet pess and blue larkspur.

Only immediate relatives were present at the church service and immediately following the ceremony Mr. and Mrs. Hathaway left for Del Monte where they will spend their honeymoon, returning later to Los Angeles.

Mrs. Hathaway is a daughter of Mr and Mrs. A. J. Lee of Eighteenth street, and several years ago she attended the grammar school here. Later the family moved to Hollywood where she graduated from the Hollywood High school and the University of California at Los Angeles. Last July Mr. and Mrs. Lee and their two daughters returned to Upland, buying the orange grove on Eighteenth street where they are now making their home.

Mr. Hathaway is also a graduate of the University of California in Los Angeles and Mr. and Mrs. Hathaway will make their home in the city.

* * *

GIRLS ORGANIZATION ELECTS OFFICERS—

The Chaffey Girl's Council elected officers at the meeting of the council in the apartments Tuesday evening. Those named to serve this year are as follows: President, Miss Virginia Wallihan; secretary-treasurer, Miss Marylee Davis. It was decided that a member of the council could miss three meetings, if she had a representative in her place, but only one if she did not have some one representing her. In that instance she would be dropped from the council.

The Girls' Council will meet at 2:45 o'clock Monday afternoon and each representative on the council is to carry back to her group a complete report of the actions of the council, so that it will be a thoroughly representative body.

The girls have begun work on improving the club room in the liberal arts building, in the basement.

They will begin at once to plan for the Christmas party for the Mexican children at Christmas.

They served the leaders' banquet at Chaffey apartments last evening

ONTARIO WOMAN'S CLUB IN ENJOYABLE SESSION—

Members of the Ontario Woman's Club in one of the largest meetings of the year were Tuesday afternoon given a musical treat when a program of exceptional merit was put on by the Florentine Trio and Jessie Beeson Freeman, contralto. The work of Miss Freeman, who is the possessor of a voice of unusual quality, was especially enjoyed.

At the business session of the club, which was presided over by Mrs. Benjamin F. Warmer, the president, plans for the decorated automobile which the organization is entering in the Armistice Day parade, where discussed at length.

Plans for the meeting Thursday evening to mark the close of the Home Beautiful contest, sponsored by the club, were also outlined.

Philanthropy Day is to be observed by the Woman's Club November 22, when the day's program will be in charge of the philanthropy committee of which Mrs. Earl Holmes Richardson is chairman.

* * *

WOMAN'S CLUB PLANNING FINE PROGRAM—

A unique program featuring "Living Pictures" is being planned for the next meeting of the Upland Woman's Club at the clubhouse on the afternoon of November 22.

The various characters taken from the "Old Family Album" will be represented by some 20 or more members of the club. Mrs. Harry Hawkinson will describe them and tell of their characteristics (some good and some not so good) as each picture is shown.

Mrs. Wm. Atchley and Mrs. Elmer Mathews are in charge of the program and arrangements and will carry out the details in their usual efficient and artistic way.

Save this date, the afternoon of November 22 for enjoying the old-fashioned types all old-time family albums disclose.

* * *

SUNDAY SCHOOL CLASS ENJOY DELIGHTFUL EVENING

William Loch proved himself a delightful host last evening when he entertained members of his Sunday school class of the First Presbyterian church at the home of his mother, Mrs. James Loch on Fifteenth street.

Games and stunts featured the evening's entertainment and at a late hour the young host assisted by his mother served a delicious collation to the guests. Among those enjoying the affair were Mr. J. W. Bryden, who teaches the class, and Howard Roberds, Carl Williams, Edward Banning, Elven Genung, Willis Williamson, William Hawkinson, Kenneth Morrison, Harry and Warren Fuller and Max Hawkins.

VESPER SERVICE AT PRESBYTERIAN CHURCH—

An announcement that will be welcomed by music-lovers and those who delight in a quiet hour of music on the Sabbath Day, is made by Mrs. Winifred M. Johnson, director-organist at the Presbyterian church, that on Sunday, November 13th, there will be given at the church a Vesper Service, beginning at four o'clock.

A few years ago, before the coming of the automobile, people in the smaller centers as well as the cities, spent the hour from four to five o'clock in attendance at the Vesper Service. Here in the quiet-dim of the churches they forgot their cares and worries in listening to the beautiful Psalms and organ music. In the bustle and din of the last few years, people have gotten away from this beautiful custom and the lovely Vesper Service has been allowed to die out. But once again there is a change and the people who were want to travel about on Sunday are staying closer to their homes and they are asking that the Vesper or Music Service be revived once more. It is at the request of these people that Mrs. Johnson has consented to again present an hour of sacred music and she has prepared the following beautiful program for this, the first Vesper Service of the Fall season:

Softly now the light of day
Fades upon my sight away;
Free from care, from labor free,
Lord, I would commune with Thee.
Prelude, "Berceuse" ..... Dickenson
Processional, Hym 35.
Invocation ..... Dr. R. C. Stone
Anthem O Gladsome Light ..Sullivan
Psalms, 95, 96, 98
Violin Duo, Adagio ..... DeBeriot
Miss Johnston, Miss Garlock
Solo The Ninety and Nine ..Champion
Mrs. Kaiser
Anthem, Comes at Last a Voice of Gladness ..... Ambrose
Solo, Selected ..... Mr. Trunkfield
Psalm, 107.
Anthem, Our Defence is of God ..... Huhn
Violin Duo, Largo, from concerto in D Minor ..... Bach
Miss Johnston, Miss Garlock
Solo, Trees Where'ere You Walk ..... Handel
Mr. Moore
Anthem Shadows of Night ..Mathews
Benediction
Recessional, Lord, Now lettest Thou Thy Servant Depart in Peace ..... Barnby

* * *

COUNTRY CLUB SETTING FOR BRILLIANT PARTY—

The Red Hill Country club was the setting for one of the most delightful parties of the season, when members of the American Legion Auxiliary, entertained with a brilliant card tourney on Wednesday evening. Never was the cosy little club house more beautifully decorated. Autumn leaves and golden-bronze chrysanthemums banked the fire places at either end of the ball room while tall blue candles in silver candlelabras graced the mantels. The same lovely motif was repeated in the lounge and fifty tables were placed for the games of auction bridge and five hundred.

At the close of the tournament, dainty table prizes, consisting of crystal plates and decks of playing cards were awarded the winners. Following the play, Mr. Archie Moore, well known basso, delighted with a group of vocal solos, Mrs. Moore presiding at the piano.

A delicious buffet supper marked the closing hour. The attractive tea table being centered with a basket of golden blossoms, tall lighted blue candles marking either end. The Mesdames Sam Rowe and Robert Henderson president at the tea urns and to Mrs. Bruce Moore and her capable committee is due much of the credit for the delightful affair.

* * *

ONTARIO IS HOST TO VAST THRONG

(Continued from Page 1)

the mother bent over the wash tub while her little ones in tattered rags played at her feet. A group of little children wearing Salvation Army caps followed on foot.

Float Number 56 tugged hardest at the heartstrings of Upland people for that was Upland's own car and was entered by the Upland Chamber of Commerce. Choosing to send her very best on this outstanding occasion, a beautiful Packard car owned by Officer Lehman was gayly decorated with bunting and flags and six of Upland's fairest girls, wearing brilliant red and green slickers and soldiers' helmets that had seen service "over there", rode in the machine with Mr. Lehman driving. The Misses Lillian Roth, Priscilla Steiner, Marjorie Bollinger, Ruth Monroe, Irma Carr and Edna Inman were the young ladies who represented Upland. The fact that Officer Lehman saw three years service in the ambulance corps and was a first sergeant fitted in nicely with the plan of things for the Upland float. Dwight Ellis of the J. J. Atwood Co. and W.E Westland of the Upland News decorated the float.

This afternoon Riverside and Chaffey met in football at Chaffey campus and tonight Mardi Gras and a dance at the American Legion home will end a day which will long remain in the hearts of the people as a happy memory of Armistice Day of 1927.

COMING EVENTS IN SOCIETY AND CLUBDOM

Tuesday, Nov. 15
Bridge luncheon, opening affair of the Red Hill Country Club social season. Luncheon at one o'clock, followed by bridge tourney.

Saturday, Nov. 12
Southern District California Federation of Business and Professional Women's Clubs at Santa Paula.

ODD FELLOWS WILL STAGE TURKEY DINNER—

The stage is set for the big turkey dinner and program that the members of the Odd Fellow's lodge will stage next Wednesday evening and it is safe to predict that when the Big Chef announces dinner at five thirty o'clock, the Odd Fellows and their friends will be there enmasse.

With Thanksgiving peepin' just 'round the corner and as an extra measure of good cheer, each person attending the dinner will be given a chance on the fine big twenty-five pound turkey that will be given away at the close of the evening.

Following the menu, members of McVey's Colored Jazz Orchestra will entertain with music and dancing until the wee small hours. In order to give all those who plan on eating their dinner with the lodge members the very best service, dinner will be served from five thirty o'clock until eight thirty o'clock. W. E. Allen is chairman of the evening and H. C. Everetts is looking after the program details.

* * *

POST OFFICE EMPLOYEES WILL DINE TONIGHT—

Community Cottage on East Ninth street will be the setting for a delightfully informal affair this evening when members of the local post office force dine there at six o'clock.

Mrs. L. N. Kirk and Mrs. H. C. VanDusen, wives of the postmaster and the assistant postmaster, who are planning the dinner details, have chosen a profusion of lavender and gold chrysanthemums as their medium of decoration and the cosy little cottage has been transformed into a veritable flower garden. Following the dinner games and cards will be enjoyed Mr. and Mrs. L. N. Kirk and their son Edward; Mr. and Mrs. H. C. VanDusen, Mrs. A. E. MacLaren, Mrs. Bess Grisham, Mr. and Mrs. Harry Fies, Mr. and Mrs. Harvey MacMasters, Mr. and Mrs. John Bice, Mr. and Mrs. R. W. Gage, Henry Chaffee, Edward Dickerman, Ted MacLaren.

* * *

CHURCH CIRCLE MEETS WITH MRS. WILLIAMS—

Mrs. R. C. Williams and Mrs. E. T. Dean were hostesses to members of the Northern Circle of the Bethel Congregational church yesterday afternoon at the home of the former, 611 East Ninth street.

Baskets of flowers in which the brilliant Autumn tints were reflected, were used with charming effect in the decoration of the rooms. Miss Ruth Crane, who visited England last summer, told of her travels. Many of the guests had brought needle work and the afternoon passed all too quickly.

A smartly appointed tea was a feature of the late afternoon and among those enjoying Mrs. William's hospitality were Miss Crane, Mrs. Della Dix, Mrs. C. D. Raftery, Mrs. George W. Somnes, Mrs. Clara Joss, Miss Mae Haasis, Mrs. Abel Guion, Mrs. S. J. Eckart, Miss Mary Dean, Mrs. A. H. Powell, Miss Aurelia Harwood, Mrs. C. E. Weatherby.

TURKEY DAYS FOR USED CAR BUYERS

These be turkey days for used car buyers—providing they buy the car of Wolfe & Couch, famous West End Chevrolet dealers.

In another column of this issue an advertisement will tell you all about how you can buy a used car and get with it an honest to goodness turkey that has never been used.

Not only the used car and the turkey, but you get a chance on five other turkeys, all through the purchase of one used car which you can buy on easy terms if you desire.

The sale starts tomorrow, Saturday the 12th and ends on Tuesday the 22nd day of November.

SPERRY PIGEONGRAM

I DON'T KNOW OF ANY OTHER FLOUR QUITE SO UNIFORM AS DRIFTED SNOW. AND UNIFORMITY MEANS "GOOD LUCK" IN BAKING.

MARTHA MEADE, DIRECTOR
HOME SERVICE BUREAU, SPERRY FLOUR CO.

Sperry homing pigeons are freely available to women's clubs, local organizations and communities as message carriers to help in announcing important events. Ask your nearest Sperry representative.

SPERRY PRODUCTS
in every home on every farm

A Nation Faces East
Armistice Day 1918–1927

They won peace for us and immortal fame for themselves.

Their hosts of the fallen are risen again to live forever in the hearts of all successive generations of Americans.

SECURITY BANK and Trust Company

THANKSGIVING
Is Coming--Be Prepared!

2 pkgs. Fresh Currants	35c
Boiled Cider—Per bottle	35c
Dromedary Sliced Citron	20c
Dromedary Sliced Orange and Lemon	15c
2 pkgs. Seedless Raisins	25c
2 pkgs. Seeded Raisins	25c
1 pkg. Cluster Raisins	20c
1 quart Graber's Olives	50c
1 gallon Adelanto Cider, net	70c
1 can R. and R. Plum Pudding	40c
1 lb. Cranberries	20c

JOHNSON & BROWN
Phone 602 281 Second Avenue

Christmas Is Just Around the Corner!

Twelve problems solved with a dozen Portraits. Anybody can buy anything you can give them EXCEPT your Portrait.

Phone 533—Now
For An Appointment
Portraits $6.00 Per Dozen and Up

SWANNIE'S MUSIC & ART SHOP
236 9th Street Upland, Calif.

Mrs. D. M. Ross
Announces That She Will Do
Tailoring, Pressing, Pleating, Sponging
At Your Home
Phone 317—Res. 548 2nd Ave., Upland

Coats---

A lovely collection of Sport and Dress Coats — Specially Priced—
$32.50 and $39.50
Formerly Much Higher Priced

Sievers for Women's Apparel
135 East Second St.
Pomona, Calif.

The First National Bank
OF UPLAND

Invest Safely-- and with Profit!

A Time Deposit here is dependable—pays the highest interest return consistent with safety—and can be realized upon at 100 cents on the dollar in an emergency.

Our wealthiest men and women favor this form of investment on account of its quick convertability into cash.

Your account is cordially invited.

FRUITS AND VEGETABLES

You can always get Crisp and Fresh Green Goods for tempting side dishes and tasty salads when you buy them here. We receive fresh shipments every day.

Idaho Russett Potatoes—Per cwt. $2.05
Sweet Potatoes—Extra fancy ..... 6 lbs. for 25c
Spanish Onions—Extra fancy ..... 7 lbs. for 25c

Don't Forget We Deliver Twice Daily—Save Time and Money

Phone 237 For Food

KLINDT'S GROCERY

186 2nd Avenue Phone 237 Upland, Calif.

Danner's Bakery

makers of

Good Things To Eat

The place to get Bread, Rolls, Cakes and Pastries that taste like home-made.

Try our Fresh Apple Pies and Home-made Mince Pies, White Cake, Devil's Food Cake, Tutti Fruiti, and all kinds of Coffee Cakes.

Two bakings of Bread, which insures you getting fresh bread for that Sunday dinner.

Phone 382 **228 ninth St.**

WEST COAST JUNIOR CIRCUIT

GRANADA THEATRE

Ontario
Phone 1327

TONIGHT AND TOMORROW
Continuous Performance Armistice Day, Starting 2:30 P. M.
Marion Davies and Her Ontario Friends
—in—
"THE FAIR CO-ED"
And On the Stage
THE POMONA COLLEGE GLEE CLUB

SATURDAY, NOVEMBER 12
FIVE ACTS OF ROAD-SHOW VAUDEVILLE
INCLUDING PRINCESS "IMA," THE PSYCHIC WONDER
And On the Screen
JACKIE COOGAN in "THE BUGLE CALL"

SUNDAY AND MONDAY, NOVEMBER 13 AND 14
MILTON SILLS in "HARD BOILED HAGGERTY"
CHARLIE CHASE COMEDY M-G-M NEWS
—Also—
MONDAY NIGHT ONLY
HOLLYWOOD PLAYERS PRESENT
The Four-Act Play
"SAINTLY SINNERS"

Adams Price-Cutter Grocery

Saves You Money—Fancy and Staple Fresh Goods—Satisfaction is Guaranteed

NICE FRESH EGGS **43c**

NICE IRISH POTATOES–12 LBS. 25c

100-lb. sack $2.00
Burbanks or Russetts

4 BARS FELS NAPTHA SOAP 25c

Free Delivery at 10 A. M. and 4:30 P. M.

117 Second Ave. Phone 132

City News

Mr. and Mrs. Geo. L. Winter leave tomorrow by auto to spend the week-end in Santa Paula with their friends, Mr. and Mrs. John L. Avery, former residents of Upland. At Sierra Madre they will be joined by Miss Sue Brobst, who will make the trip with them.

For a complete line of stamped goods, art goods and hemstitching, call at Vera's Art Shop, first door north of Upland news office on Second avenue. 49tf

Mrs. G. L. Winter, president of the Southern District B. P. W. Clubs, and Miss Sue Brobst, Junior past president, will attend the monthly Executive Board meeting that takes place in Santa Paula Saturday afternoon and evening.

Don't forget the Odd Fellows big turkey dinner and prize turkey drawing next Wednesday evening at the Odd Fellows hall. Dinner will be served from 5:30 to 8:30 P. M. and McVeys colored jazz orchestra will entertain during the evening. 54t2

Mrs. R. C. Williams, president of the Upland Business and Professional Woman's Club has named Mrs. R. N. Leahy, Mrs. S. M. Jessup and Mrs. J. H. Freeman as a committee to have charge of the sale of furniture, kitchen and china ware at the Community cottage on Monday afternoon and Tuesday morning. Those who have donated articles to the cottage and who wish to retake them may do so by consulting Mrs. L. R. Nichols at the Upland Art Shoppe before Saturday evening.

Hair-A-Gain Mask-O-Uth treatments at Burton Beauty Shop. Accredited Operator. 46tf

Thirty-two babies and their mothers were present at the Well Baby Clinic on Tuesday that was held in the basement of the Upland Library with Dr. Mary Craig Williamson and Mrs. Lottie Fuller in charge. The tiniest visitor was only eleven days old and many of the little ones were just a few weeks old. The clinic is open every Tuesday and mothers come from many miles and bring their little ones.

$500 IN CASH GIVEN AWAY

For sales week, starting Saturday, November 12 to Saturday November 19, we are going to have a regular Slaughter Sale on dresses and coats from $7.95 up. Tickets with every purchase for the cash prizes. Also, our regular annual Slaughter Sale on 1500 hats at $1.00, $2.50 and $3.95. This will include felts, silks, satins and velvets. All hand-made patterns. Values to $12.50 and $15.00 will go in on this sale at $1.00, $2.50 and $3.95. Buy hats and dresses during this 8-day sale and get some of the cash prizes. Tickets with every sale at The Vogue Millinery, Ontario, 222 No. Euclid avenue. 54t1

The Garrett Co. of Cucamonga recently purchased a Ford tractor through the Upland Ford Sales Rooms.

Mrs. William Campbell and son Dudley and Mrs. J. Thornton and Homer Thornton, spent a day recently with Mr. and Mrs. Louis Bell of Los Angeles.

Don't forget the Odd Fellows big turkey dinner and prize turkey drawing next Wednesday evening at the Odd Fellows hall. Dinner will be served from 5:30 to 8:30 P. M. and McVeys colored jazz orchestra will entertain during the evening. 54t2

Mrs. J. Emory Sargent, president of the Upland Woman's Club, attended the Southern District convention which was held at Palm Springs from Monday till Friday inclusive.

Delicious pies of all kinds for sale all day tomorrow at the Piggly Wiggly store by Mary Brainard Tent, Daughters of Veterans. 54t1

The Misses Anna Robson, Helen J. Panson and Anna E. Ganard all of Los Angeles visited Upland yesterday, spending an hour at Community Cottage.

FIRST MENNONITE CHURCH
Lester Hostleter, Minister

Sunday School at 9:30 A. M.
Morning Worship at 10:30 A. M. Subject, "The Open Door."
Christian Endeavor meetings at 7 P. M.
Evening worship at 7:45. Sermon theme: "How Much Are You Worth"
Prayer meeting Wednesday evening at 7:30. Studies in the Gospel of John.

NAN OF THE NEWS

It ain't the guns or armament
Nor the army as a whole
But the everlastin' team work
Of every bloomin' soul.

I am sure that this little verse of Kiplings ran through the minds of all the women attending the regular meeting of the Upland Woman's Club last Tuesday afternoon when the treasurer, Mrs. J. F. Sawyer, gave a detailed report of the club's finances.

There was complete silence as the report was read and at its completion,. a burst of applause came from the women. And justly too, for among the items enumerated was one that read something like this. "Paid the last hundred dollars on the thousand dollar note borrowed from one of the Upland banks in February, 1927."

Just a short sentence, and perhaps to the casual listener it meant but little. But to those women listening, that short sentence contained a whole story. The short sentence meant eight months of planning and working; eight months of everlasting team work that brought them just that much nearer their goal—their lovely club house—free of debt.

When members of the Upland Woman's Club built their new home a little more than a year ago, there were some, perhaps, who marveled and wondered how a small group of women could ever hope to pay for such a building.

But not for one moment have the women dispared; not for one moment have they considered their club house in the light of a burden. They have gone serenely on planning and working the everlasting team work and Mrs. Sawyer's report was just one example of the manner in which they have gone quietly ahead paying off their club debts and having a friendly good time at the same time.

With the building of the Woman's club house, it was possible to bring to this community, educators, lecturers and musicians, whose names were familiar in many homes. And here again the women have shown their generosity, for they have invited the whole community to share these artists with them and twice a month, when fine, interesting programs are presented at the club house, an invitation is sent to all the town's people to come and be the guests of the Upland Woman's club.

"Not for ourselves, but for others," might well be the slogan of this club of women, for not only have they given to Upland a building that is the pride of the town but better still they have given to the towns people an opportunity to feast their minds and souls on the best that the world of music, science and books has to offer.

MILTON SILLS IN ROLE OF AMERICAN ACE

"Hard-Boiled Haggerty" Sees Sills As Roistering Aviator In War-Time Paris

Milton Sills is in town, in his best starring vehicle to date! "Hard-Boiled Haggerty," which Wid Gunning produced for First National Pictures and Charles Brabin directed, presents the star in an unusual and powerful characterization at the Granada Theatre, Ontario, Sunday and Monday

Starting with a leap into rapid fire thrills, as the star downs his fifth German plane above the lines and becomes a World War flying ace, "Hard Boiled Haggerty" builds rapidly in interest to high points of drama, mystery and suspense.

The backbone of the production, however, is a new type of love story vitally interwoven with the stirring action. Molly O'Day plays opposite Sills, in a very strong role. Her characterization and action are laden with enjoyable comedy and a great deal of comedy as well as tense drama is evolved around the star's character.

Monday the Hollywood Players will play "Saintly Sinners."

Mrs. E. A. Holt, Miss Corrinne Hedges and Mrs. Eva Fisher motored to Long Beach one day this week where they visited relatives. Mr. Holt and Miss Hedges spent the day with Mr. and Mrs. Harry Lawton while Mrs. Fisher was a guest of Mr. and Mrs. Lloyd Tilton.

Church and Sunday School

UPLAND PRESBYTERIAN CHURCH
R. C. Stone, Pastor

The pastor is to speak in the Upland Presbyterian Church Sabbath morning on the theme, "A Progressive Experience."

The choir of the Church will give a Vesper Service at four o'clock in the afternoon. There will be solos and instrumental music in addition to the regular singers. Friends from the community and from the other churches are all invited.

The Sabbath School meets at 9:45 A. M.

The young people are attending the County C. E. convention in Fontana, closing service this evening. There will be no C. E. meeting in this church this evening and no church service. All are invited to come to the Vespers.

The teachers and officers of the Sunday School meet in the dining room of the church Monday evening at Six o'clock sharp. Bring basket lunch. It is hoped that the meeting may close by 7:30.

The Missionary Study Class meets Wednesday evening at 6:15.

FIRST CHURCH OF CHRIST, SCIENTIST
S. E. Corner Euclid Ave and G St.
Ontario, Calif.

Sunday School at 9:30 A. M.
Lesson sermon at 11 o'clock.
Subject, Mortals and Immortals.
Wednesday evening testimony service at 8 o'clock.
Reading Rooms, 141 North Euclid avenue, corner B street, Room 9. Open daily to the public except Sundays and holidays, from 12 noon to 5 P. M. Authorized literature on Christian Science may be read, purchased or borrowed there.

FIRST METHODIST EPISCOPAL CHURCH
Corner Euclid & C
James A. Stavely, Pastor

"The Church of the Living God" will be the subject of Dr. Stavely's sermon at the 11 o'clock service of Worship Sunday morning at the Methodist church. In the evening he will speak upon "Youth's Promised Land." The Sunday evening services are planned with the interest of the young people particularly in mind, and to all boys and girls, young men and women of the community, a most cordial welcome is extended. Also to the Morning Watch service at 7:00 o'clock. The young people will this Sunday complete the series of six Mission Study lessons, Mr. W. W. Mather leading. The Church School and Epworth League meetings are at the usual hours, 9:45 and 6:30 respectively.

The week's activities include:
Monday, 7:30: Young People's Missionary League at the home of Mr. and Mrs. Ralph Marr.
Tuesday, 7:30: November meeting of the Sunday School in Crowell Hall.
Wednesday, 7:30: The Sanctuary Service. Topic "Signs of Promise Everywhere."

RESOLVED:
YOU'LL NEVER WEAR A FROWN IF YOU WEAR A BUSTER BROWN

Buster Brown Shoes Insure healthy, normal feet because of the way they are made to fit, and the excellent material of which they are made. Keep your feet dry and comfortable and save doctor's bills later on.

GOODBANS Brown-bilt Shoe Store

241 Second Avenue
Phone 117-J

There is more to these shoes than just leather, shape, fit and wear. There is care, thought, experience and science. Above all, the desire to start young feet right.

Plenty of room for growing toes—smooth inside, no wrinkled lining, tacks or seams to hurt tender feet or wear out stockings.

Flexible inner sole cushions the foot. Sturdy oak leather outer sole with extension edge wards off hard knocks from uppers.

Kewpie Twins—Famous For Their Long Mileage

A Kewpie Twin Balloon Free With Every Pair of Children's Shoes

A Good Store | **J. J. Atwood Co.** Phone 122, Upland | Upland and Cucamonga

Mac The Medicine Man, Inc.

A Community Institution catering to your Health, Beauty, Comfort and Convenience

OUR CHRISTMAS GREETING CARDS ARE HERE

Up in the Reception Room—In our Santa Claus Balcony—Mac's Two Little Sisters—have arranged for convenient selection—a symposium of cheerful and colorful Christmas Greeting Cards—that will please the eye—and warm the Hearts of your Friends and Relatives.

To secure quick delivery, your order for your formal cards with your name engraved thereon, should be taken care of NOW.

A phone call to us—Upland 555—will secure the personal services of either of our field representatives—Miss Arvilla Steiner or Mr. Ike Steiner—at your home at some convenient time. Should you wish to make your selection here at the store, we will also be delighted.

The long room overlooking The Human Service Station on the Santa Claus Balcony will be devoted to the hundred and one attractive and colorful articles for Christmas decoration, ornament and entertainment.

Cheerfully yours,

MAC THE MEDICINE MAN
And HIS TRUSTY CREW

A Friendly Drug Store In a Friendly Community

Fifth Annual FREE TURKEY Sale of

USED CARS!

Sale Starts Saturday Nov. 12

Phenomenal Offerings --in-- DEPENDABLE USED CARS

Sale Ends Tuesday Nov. 22

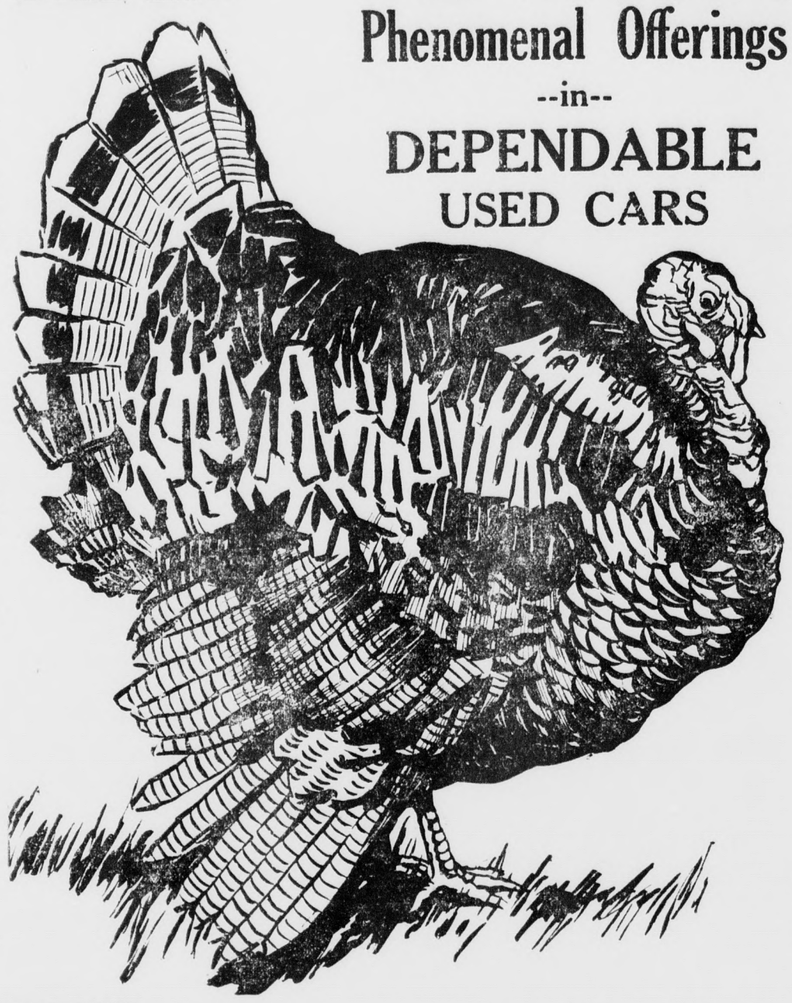

USED CAR LOT A Street at Campus

USED CAR LOT A Street at Campus

A Free Turkey

With Each Car Sold!

A FREE TICKET —on— Five Big Tom TURKEYS To Everyone Who Registers During This Sale

40 HIGH GRADE USED CARS Mostly Fords and Chevrolets To Select From

——During the past four years our annual free turkey used car sale has been eagerly looked forward to and generously patronized by residents of the West End.

——This year the bargains offered are greater than ever—a larger and more desirable group of dependable used cars is offered for your selection—and prices have been slashed unmercifully.

——Attend this big sale! You'll get a real bargain, if you buy a car.

Free Turkey With Each Car Sold!

——Everyone who buys a used car during this sale will receive a Turkey FREE and will also receive a chance on the five turkeys mentioned below.

——Be on hand early and get the car you want from this remarkable showing. More than 40 cars to choose from, including Roadsters, Coupes, Sedans, Tourings and Trucks.

——If you call at our showroom, Palm at Transit, we will take you to the used car lot or we will call for you at your home.

Easy Terms!

Laboring men, clerks, bookkeepers, bankers, business women—a chance for everybody, because you don't have to pay cash. Just a small cash deposit as a first payment and the rest in monthly payments.

PAY AS YOU RIDE

The first payment means you drive the car away, and enjoy the use of it while paying. You'll find a car in this gigantic stock at your price.

WE'LL TAKE YOUR OLD CAR As Part Payment—Balance Monthly

Trade it in for a good renewed, rebuilt car. Trade it in before it runs up repair bills for you. Get a high grade car that will give real satisfaction. Such a chance will never come again.

Fords and Chevrolets

Late Models

Open and Closed Models

5 BIG TOM TURKEYS Free

—Everyone who registers at our used car lot or at our showroom will receive a free ticket on the five free turkeys.

—Drawing will be held at our showroom Tuesday evening, November 22.

—Winners must be present.

Fords and Chevrolets

Late Models

Open and Closed Models

Condition and Guarantee Will Be Marked On Sales Tags On Every Car—

——Each of these cars will uphold the reputation of Wolfe & Couch for selling only dependable cars.

Free Driving Lessons

Sales Lot Campus & A St. Be There!

——Open Evenings——

WOLFE & COUCH

CHEVROLET DEALERS

Showroom—Palm at Transit —Ontario— Sales Lot—A St. at Campus

CUCAMONGA

(Continued from Page 3)

caid this week, returned home Sunday with Mr. Keen, who motored out Saturday afternoon from Los Angeles.

W. W. Hatch of Hermosa avenue returned to Balboa Beach on Friday to bring home their baggage, his sister-in-law, Mrs. Geo. E. Keyes and Mr. and Mrs. T. M. Joseph, accompaning him on the trip.

Howard Roberds of Upland has purchased one of the newly completed houses on the new street, Lemon avenue, south of Lomita Drive, from Blair, Jewett and Blair of Alta Loma. J. R. Tuntland and family have leased the cottage from Mr. Roberds.

J. L. Tomlinson and son-in-law, B. H. Wilson, are planning a trip soon to Imperial Valley for a try at the ducks.

Miss Gertrude Reid will be hostess at a bridge luncheon Thursday afternoon of this week, entertaining members of the Alta Loma Bridge Club.

Mr. and Mrs. Chas. Beckley and children and Mr. and Mrs. J. C. Powellson, enjoyed a motor trip Saturday to Big Pines, Recreation Park and the Los Angeles Playground, where they spent the day. They reported the weather, however, rather cold and gloomy in the mountains.

W. H. Rupp journeyed to Los Angeles Monday on business, remaining over until the following day.

The new Arrow Highway is now open through to Haven avenue from Archibald avenue.

Mr. and Mrs. John Van Fleet were hosts over the week-end, entertaining friends from Whittier.

Mrs. W. J. Kincaid visited at the home of her son, Ewing Shoemaker and family in San Bernardino Tuesday and Wednesday.

Mrs. Frank Allen of Los Angeles arrived on Wednesday to visit her sister, Mrs. W. C. Belden of Hellman avenue.

Mr. and Mrs. Gilbert Dzie will be hosts at dinner and cards on Saturday evening, their guests being members of the Aloha Club.

Mr and Mrs. J. H. Williams motored to Long Beach on Monday looking after their property interests there.

LeRoy Parkin arrived home safely last week, having motored through with a party of friends in five days from Edgemont, South Dakota, where he had been spending the summer and fall looking after business interests.

Mr. and Mrs. W. H. Rupp and daughter, Miss Marybelle, motored down to Long Beach and return on Wednesday.

Mr. and Mrs. Clifford Rogers have returned from Ontario and are again domiciled in their former location on Main street.

Mr. and Mrs. James Sharp of Hellman avenue entertained as guests over Tuesday and Wednesday, Mr. and Mrs. Geo. Stowell of Los Angeles. Mr. and Mrs. Stowell, who some twenty-three years ago, were owners of the 20 acre grove which later became the property of Mrs. Chas. Fiedler on Hellman avenue, until she sold two years ago, are now building a home in Ontario which when completed they expect to make their future home.

A large delegation from the Cucamonga Service Club motored over to Etiwanda Wednesday evening to attend their monthly meeting and enjoy an excellent dinner. Included in the party were Messrs. O. P. Whitney, Judge James Sharp, John Klusman, H. H. Thomas, W. B. Harvey, W. J. Kincaid, E. S. Clark and Fred Owings.

Several clubs have been organized this year at the Cucamonga South Side School, and the officers meet together in a school council. Room 5 has adopted the name of "The Cucamonga Champions;" room 6, "The Young Citizen's League," and room 7, "The Cucamonga Specials." These organizations acquaint the girls and boys with a certain amount of parliamentary procedure, which they find interesting and instructive.

One nice big birthday cake, all properly decked with pink candles according to the correct number of anniversaries, was the center of admiration last Sunday when a party of friends, policemen and their wives arrived from Los Angeles to be guests at a most temptingly prepared course dinner by their host, Mr. Ross Kincaid in his comfortable apartments in the Kincaid building. The latter declared the handsome cake came as a surprise, that he for one had completely overlooked the fact that that date was his own birthday, a fact not forgotten, however, by his visiting former brother officers of the Angel City Force.

Cucamonganan Receives Awards

Among the awards given for beautiful floral displays at the Hotpoint Floral Society show last week in Ontario, four fell to a Cucamonga woman, who annually receives awards for choice chrysanthemums. This year, however, her mums flowering too late for show, she had only a few o hibit, which brought second a for a basket of six. On her r she captured one first award two seconds.

Mr. and Mrs. Chappell and five children who have been siding on their dairy acres of Feron street, have leased home place of Mrs. Carrie S where they will move soon. plan to locate their dairy on property also.

The Cucamonga Service were busy this week prep the handsomely decorated typifying Cucamonga's his setting, that was launched at Armistice Day parade this n ing in Ontario.

UPLAND Business Directory

BALDY VIEW GARAGE—M. B. HUDSON, Prop.
Formerly Hudson Garage
Special on VALVE GRINDING Until January 1st at ONE-HALF PRICE—BATTERIES RECHARGED 50c
Phone 743-J, Upland

L. ADAMS' GROCERY
Fancy and Staple Groceries, Cured Meats, Gloves, Sundri Tobacco and Fresh Vegetables
117 SECOND AVENUE—PHONE 132

UPLAND FEED AND FUEL CO.
152 Second Ave.
We carry a full line of SEEDS—Seeds that grow. C on us for HAY, GRAIN, FERTILIZERS, FUEL and LI STOCK SUPPLIES.
PHONE 104—B. L. DECKER, Mgr.

EDWARDS' GARAGE
159 E. 10th St., Phone 203
Contract and hour work guaranteed. Washing and polishing motor cleaning; Cardinal Tires, guaranteed 12,000 miles
JACK R. EDWARDS, Prop

RANDEL & DUNBAR SERVICE STATION
Richfield Gas —410 East Ninth St.— Richlube Motor O
Red Crown Gas Zeroline Motor Oil
Quaker State Oils Shell Gas Cleaners Naphtha
Free Crank Case Service

G. B. WITMAN,
Jeweler and Optometrist
313 Second Ave. Phone 45

COEBORN ELECTRIC CO.
Wiring Contractor, Motors, Fixtures and Appliances
Radios and Accessories
Phone 191 220 Second Av

Phone 114
McLELLAN & KUHNS
Willard Service Station 213 C Street

J. P. SMITH—181 Second Avenue
Carries a full line of Cigars, Tobaccos and Smokers' Paraphernalia—Jewelry and Magazines—an excellent line for gifts.

DETTWEILER AUTO TOP SHOP
Harness and Saddlery
Phone 114 Creighton Block, C St.

FRED DRAPER
General Insurance
Phone 5 201 First Avenue

UPLAND-ONTARIO ROOFING CO.
Roofing and Roofing Materials
Phone 577 1118 East 10th St., Upland

Phone 171 356 East 10th Street
THE UNION ICE COMPANY
Ice Service Station

J. B. DRAPER, Funeral Director
Member of National Selected Morticians by Invitation
Upland Phone 5 AMBULANCE SERVICE Ontario Phone 7

Draperies We Guarantee a Better Job Rug
ONTARIO WINDOW SHADE AND LINOLEUM CO.
I. KELMAN, Proprietor
Phone 711—421 North Euclid Avenue, Ontario, Cal.

The WHIRL of FASHION

The HAT for the Purpose

BY BARBARA WINSLOW

FABRIC WORKING DISTINGUISHES FRENCH FELT

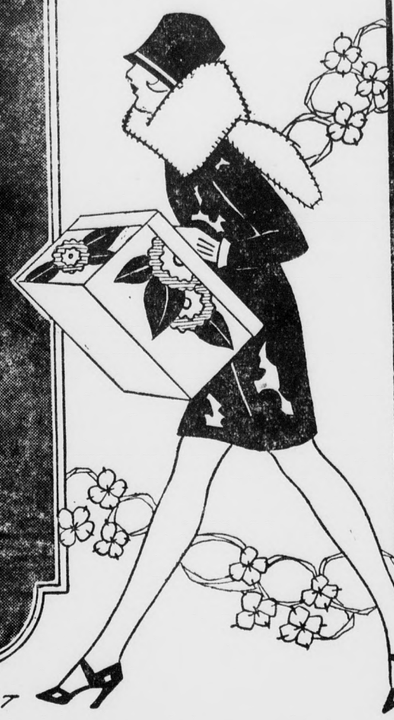

EXPRESSING THE VIRTUE OF FINE FEATHERS

THE NEW VOGUE FOR METALS AND VELVET

For Every Special Purpose and Occasion There is a Special Hat —Shapes and Fabrics Tell a Story.

NEVER has there been a general mode of such real possibilities, or a mode that hides as many pitfalls for the unwary. Mistakes in assembling a costume are bound to occur, if the one who is assembling does not proceed warily, and exercise good judgment in the selection of even the trifle. Never have trifles meant so much to that perfection that is, in itself, no trifle!

The completed costume must be a thing of harmony, not only of colors, but of lines and fabrics. And there must, also, be harmony of type, too often neglected. And when we consider the many parts that go into the whole, we are impressed with the task before us. It is pleasant to have a wide and varied choice, but the wider and more varied that choice becomes, the more difficult the task.

Moreover, there is almost a cloying richness of fabrics and colors which must be reconciled to the imperative simplicity of the mode. And there are bewildering details of line and cut that must be reconciled, one to the other, as well as to that same simplicity. Certain materials go well with each other, but among a selected four or five, one is smarter than the others. We should know which one it is.

Certain Details Most Important

While even the smallest costume accessory can completely de-harmonize the ensemble, there are certain details that are more prominent than the others. The woman who must count her pennies realizes the value of a new hat, new shoes and hosiery, even new gloves. It is possible, then, to set relative values on these items, judging them in respect to their value in the general ensemble.

First in importance we may safely list headwear, for it has more to do with general becomingness than any other accessory. The hat frames the face—or should, and it deepens the color of the eyes and makes them appear larger, or it broadens or lengthens the face itself. Its selection should be a matter of the most careful thought, and the application of every known rule of becomingness.

Certain precautions can be taken without any trouble to the purchaser, and they should not be disregarded. The frock or the coat with which the hat is to be worn should be used as the actual background of selection—not some other coat and dress. This is necessary, not only for color, but for the neck arrangement of the garments themselves. It will be found to make every difference in the world.

Hats Are A Part Of The Silhouette

The general silhouette should be considered in the selection of a hat. The three-way, full-length mirror is, therefore, imperative. The hat may not be too broad or too narrow, too low or too high for the general outline that has been chosen. If this rule were painstakingly obeyed, we would have less out-of-proportion crowns and brims to completely ruin an otherwise symmetrical ensemble.

The front, the back and the sides should all come in for careful inspection, for—there are people all around us, not merely in front of us. Crowns and brims can do pleasant, or awful things to both your face and your general silhouette—consider the tall, thin, woman who insists upon wearing a high-crowned hat, which is, usually rather narrow. It is the worst possible choice for her.

THE AFTERNOON HAT MAY BE VERY LARGE

Again—the woman with the round face, the round neckline, the choker necklace and the hat with round lines—she is plumper by many pounds than the scales tell! Change the round neckline to a decided V-neck, the choker necklace to a long string of not too-large beads, and the hat to a shape that does not insist upon round lines, and the result will be satisfying not only to observer, but wearer.

Types And Fabrics Important

We are offered a variety of materials and an even wider variety of types of hats, this season. We have come to expect felt, and we are not disappointed, we are offered soleil, and we like it, and velvet is insistent upon, not only recognition, but a position of prominence. This makes a pleasant change from the inevitable felt hat that formerly appeared at every hour of the day, in every type of place.

We are permitted the small hat—brimless or with a brim, the medium hat, and the large, picture variety of headwear. Simplicity characterizes them all, although it is a deceptive simplicity. There is a deal of manipulation of crowns and brims, much tucking and folding and creasing, and there are some clever appliques and decorative cut-out effects that introduce color back of them.

Slashed and folded brims are featured, and there is much favor shown the turban and every type of brimless hat. Ornamental pins provide a touch of luxury that the mode seems to demand—very gorgeous, some of these pins. And there are some clever and practically indescribable combinations of fabric and color, making of the model in question a very lovely and very different thing.

The Type And The Fabric Important

If you wear a large hat well, you are fortunate, but you must not yield to its lure when your ensemble is tailored in its theme, nor will you wear it with a huge collar or fur piece. Few things more charming than the velvet picture hat, but not for any and every velvet frock—we are being favored with some delightful costume suits of velvet that are decidedly tailored in their manner.

The large velvet hat is an afternoon affair—it may even venture forth to dinner above a certain type of frock. Yet—it is not imperative that the dressy hat, for formal afternoon wear, be large. This is, indeed, fortunate, for many women may not wear the large hat at all. The small hat may be quite formal—we shall see many such with fur coats, as the season advances.

The fur coat hat is, inevitably small, and may be very gay of color and luxurious of material. We shall expect brocades and metal cloths in this connection. Then there will be the inevitable felt hat—very small and very smart—that will match the frock beneath the coat. It is becoming a habit to find such a hat for every frock that it logically accompanies—in an absolutely perfect match.

Velvet More Versatile Than Felt

This seems a strange and illogical statement, but it is true. It does not mean that velvet will outrank felt for general wear, rather that velvet may be worn for sports, tailored or dress events, while felt may not. There are some adorable little crush hats of velvet, gayly stitched in a contrasting color—or in a matching silk—that are more usable than felt in the sports mode.

Then there are small hats galore for tailored purposes, and more small hats for formal afternoon, even evening uses. All these besides the large hat or the one with a medium brim that appears after the lunch hour, or at the lunch hour if the frock demands it. There follows yet another logical question—when velvet and when felt, if either are appropriate from a fabric point of view.

The velvet hat adds a touch of dressiness to the sports or tailored outfit which felt does not, although either is a fitting accompaniment. But when velvet or velveteen is used, velvet is smarter in headwear. A compromise can be effected in a combination of the two, or in felt trimmed with appliques of velvet. The matinee ensemble of velvet really requires a hat of the same material.

Velvet Is Really More Formal

For the velvet afternoon frock—velvet, for the model of Georgette, especially when it is trimmed with velvet—velvet, and the same holds true of chiffon. Satin may be complemented by either. This point must be considered—we are demanding formal and luxurious effects, and that means that the very foundation of the mode must be consulted and fabrics must be chosen with this in mind.

For many uses, both tailored and sports—the little felt hat pictured. It is an indispensible in the wardrobe—it and the scores of others like it. Just a dent or two in the crown and a mere piping of satin for a banding, these are its characteristics. But when it comes to trimming, it adopts a detail that is, for all the world, like a satin-bound button-hole—very smart!

Ostrich would dearly love to share in this mode of luxury, and there is no reason on earth why it should not. It is very lovely on the velvet hat pictured, and offers two possibilities. Some women may not wear an off-the-side or off-the-back trimming well, and if a situation of this sort developed, the trailing ostrich could be taken off without seriously effecting the charm of the hat.

Two Distinguished Afternoon Models

Beads and velvet and rhinestones and velvet, both combinations are offered for your approval. If you adore the picturesque beauty of the large hat—and it becomes you—your choice will be the broad-brimmed hat with its smartly placed ornament of rhinestones. You will note the fact that the crown is manipulated a bit to give it softness, and the brim narrows at the back and in front.

But if you cannot wear the large hat—perhaps anyway—you will choose the enticing little model studded in metal beads of various sizes that form a pattern. It suggests a brim in front and pursues its suggestion with a flange of net. A hat that will "go" with practically any and every afternoon frock in the wardrobe—black or in color.

ARE YOU PLAYING DOLLS?

READING the list that the wee girl child sends hopefully to Santa Claus, this year, there will certainly be a doll. For a new arrival in the doll family is quite the nicest gift that Christmas day can bring. And the youngster will have a definite choice, when it comes to age and type, so it is well to make cautious and guarded inquiries concerning her wishes in the matter.

And the very nicest dolls have home made wardrobes that are thoughtfully made up of garments that button and snap, and go on and come off, as do the clothes of the doll's little "mother". So it's time to be playing dolls, if you are not already doing so—it's a most fascinating business, assembling an outfit for a bit of china or bisque and life-like bodies of cloth filled with saw-dust.

The baby doll may have a layette, and the little girl doll an outfit complete from tiny underthings to a party frock and coat. There are nurse-dolls and mama-dolls and little boy dolls to start with, and they will give much more delight to the one who is to own them, if they are outfitted from the piece bag that holds remnants of her own favorite dresses or of her mother's.

The modern child has to have things new and different as does the modern grown-up, and doll families have taken on alarming proportions in the past few years. There are outfits that include several heads for the one body, each head a different nationality or age.

Many children cling to the old rag doll that was their first treasure in the days when fragile things were not for them. There are patterns to be had from which one may make many kinds of rag dolls that are practically indestructible—they aren't really rags, of course. And in this group there are some styles that may serve for the boudoir doll that fashion is, at the moment, favoring.

If you plan to give a doll—plan to dress it, and the result will be two-fold. The child will appreciate the niceties of her new child's home-made wardrobe, and you can renew your little girlhood while you prepare to make pleasant a little girlhood of the moment.

A New Doll For Christmas! The Youngster Of The Family Will Insist

THEY WILL VARY—WIDELY

ASSUMING that you have your Christmas list made out—which nine out of ten of you have not—we will discuss gift possibilities in general, and such a discussion is a most interesting thing. There are so many people to be remembered, and so many things with which to remember them, that it is imperative that there be some sort of systematization of the possibilities offered.

Christmas giving should be a putting of one's self in the place of another, the viewing of the situation from the activities and environment of the one who is to receive. Too often we give, largely, in a way that is not appreciated, for something we really would enjoy ourselves might prove a white elephant in another's life. A gift should, first of all, be useful to the recipient.

The lover of rare old editions of books might deem one such a desirable gift, to the housewife, busy with a hundred tasks, it would be merely a possession. The club-woman, the bridge enthusiast, the sportswoman, the housewife, the woman who travels, each and every one is a separate problem. And each problem should be solved with no thought of the others to be worked out later.

One is always quite safe in her selection when it takes the form of wearing apparel, if the personal tastes of the recipient are known. It frequently happens that one's friend has expressed a wish—such a gift is, then, no problem at all. The modern costume demands its accessories and the accessory field is ripe with suggestions. It runs the range of prices as well as articles.

The time has passed when gloves and hosiery and handkerchiefs are bromidic gifts—the very variety that characterizes these articles makes them interesting. Nor are they longer classed in the inexpensive group of presents—a pair of gloves or of hosiery may cost a considerable sum. They are truly costly when they do not fit into the wardrobe scheme of the one for whom they are planned.

Costume jewelry and handbags and scarfs—three more practical gifts, but again they are practical only when usable. Fashions in all three change so rapidly that it is an easy matter to find something different with which to pique the fancy of the woman of fashion. And for the small remembrance there are the costume flowers and boutonnieres, or the butterflies, for the frock or suit.

Very lovely indeed are the vanities and the smoking accessories that are now quite as much a fashionable accessory as the purse. The woman who smokes will always welcome some bit of equipment for her bridge table or a clever case or holder, and both these types of gift are now quite as dainty and feminine as they used to be masculine—there are both kinds, of course.

For the woman who really keeps house, there is always something new in labor saving devices—a housewares department is a most fascinating place, calculated to inspire the laggard to intense effort in behalf of her home. Kitchen work is made lighter by these devices and brighter by the utensils that are now to be had in all the colors of the rainbow, and some that the rainbow would disown.

For the hostess, who has helped us pass leisure hours in such a way that pleasant memories have resulted, there is the gift of lace or linen, of china or glass, or, if our knowledge of her tastes is somewhat hazy, the more usual remembrance of flowers, books or candy. A wonderful group, these latter three, presenting the solution of many a knotty problem—they are always acceptable.

For certain instances there is the gift of a magazine subscription or a membership in a book-a-month club. And when everything else fails—there is the gift of money or a gift certificate in her favorite store. One is the most certain of successful giving when her offering takes this form, for then the recipient chooses her own gift—it's easy, too!

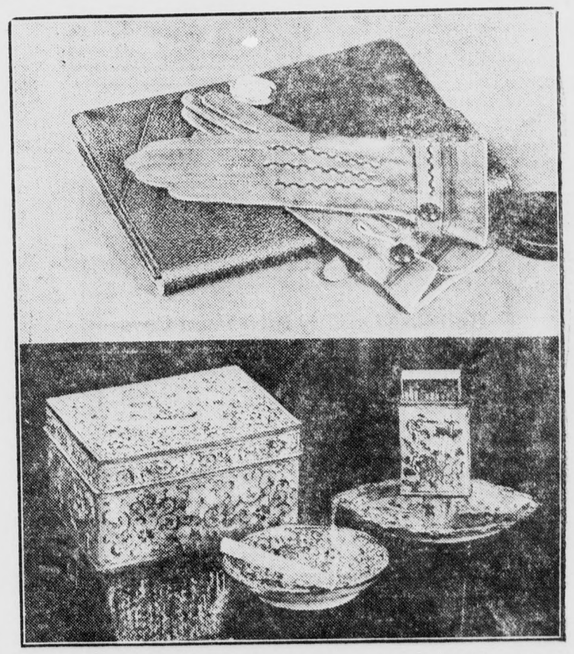

(Top) Practical Gifts Include All The Costume Details Of The Moment. (Bottom) The Smoking Set Of The Woman Of Fashion Is A Lovely Thing

PICTORIAL REVIEW PRINTED PATTERNS

This beautiful gown may be sleeveless for evening or with long sleeves for afternoon wear.

ORANGE BELT EMPORIUM
POMONA

Improved Sanitary Fountains for Poultry

A Few Good Bargains If Taken At Once

Phone 104

Upland Feed and Fuel Co.

UPLAND HOTEL
30 Rooms
CITY'S LEADING HOTEL
LOCATED ON EAST NINTH ST.
Rates $1.00 and Up
Special Rates by Week or Month
W. S. AVERY, Prop.

AUTO CONTRACTS REFINANCED

We make loans repayable in small amounts. People of good character, steadily employed or established in business are eligible for loans. If you need money—
—To pay necessary debts.
—To pay premiums on insurance.
—To help a needy relative.
—To meet expenses caused by illness, death or birth.
—To pay taxes or street assessments.
—To use for educational purposes.
—To extend and establish business.
—Or any other economic purpose.
—Apply at our office. Information gladly given.

PEOPLE'S FINANCE & THRIFT CO.
C. W. LYNN, Secretary-Manager
Community Bldg. Phone 1134 3rd and Garey

This Car has been carefully checked and reconditioned where necessary
✓ Motor
✓ Radiator
✓ Rear Axle
✓ Transmission
✓ Starting
✓ Lighting
✓ Ignition
✓ Battery
✓ Tires
✓ Upholstery
✓ Top
✓ Fenders
✓ Finish
OK by

CHEVROLET
USED CARS
"with an OK that counts"

Building Quality into Used Cars

Unusual facilities for reconditioning automobiles make possible the high value found in our dependable used cars.

In the first place, we can tell exactly what needs to be done to a car without long and expensive experimenting. Our mechanics are thoroughly competent — and, working with special tools, they accomplish a given task in the minimum time. Furthermore, we use only genuine parts for replacement purposes.

As a result, our reconditioned cars simply cannot be matched for value.

WOLFE & COUCH
Phone 636, Palm and Transit Ontario

QUALITY AT LOW COST

IN THE SHADOW

Miss Mae Dorrel

Mrs. Edd Platt of Riverside Drive, Chino, received word last week of the death of her sister, Miss Mae Dorrel of Denver, Arkansas, after an illness of several weeks of typhoid fever.

Miss Dorrel, who was a teacher in the Oklahoma schools visited her sister at Chino last year and made many friends there as well as in Upland and Ontario who will be grieved to learn of her death.

COMMUNICATED

In Appreciation:

To the citizens of Upland and Upland Heights please allow me through the medium of your paper, to express my great appreciation for your marvelous kindness extended to my friend, Mr. Irwin D. Smith, the young man I was instrumental in bringing from Iowa to California just a year ago, seeking restoration to health; who, after making a heroic struggle for life, weakened in the conflict and surrendered to the last call Sunday morning, November 6th.

Permit me to say, I have never witnessed so wonderful a manifestation of the real Christ-like spirit of helpfulness, generosity and unselfishness as expressed by your kindness to this sick, helpless, needy young man; and in turn you could not have given to one more worthy or appreciative.

Realizing how inadequate words are to convert to you our profound appreciation, yet, in behalf of the aged father and sister who were not permitted to be with him and I, who brought him into your midst, extend to you our sincere and deep gratitude in recognition of the noble service you so generously and cheerfully rendered unto Irwin.

Knowing it was given in the spirit and name of He who gave us the assurance that, "In as much as ye have done it unto one of the least of these, ye have done it unto me," and "a cup of cold water given in my name will not lose its reward," I trust His reward to the people of Upland will be a large one and that God will richly bless you all.

Most sincerely,
Emily Naomi Paxson.

Shrinking Violet

Mother: "Oswald, you should never do anything which you would be ashamed for the whole world to see."

Oswald: "Hooray! I won't have to take any more baths."—Oklahoma Whirlwind.

CLASSIFIED

Locals and Classified Rates

Liners in Local News Columns per line, each insertion 10c. Minimum charge 30c first insertion.

Classified Rates: 5c per line, each insertion. Minimum charge 25c first insertion.

FOR RENT

FOR RENT—Garage, close in 248 Euclid Ave. Phone 16-R. 54t2x

FOR RENT—Comfortable furnished three room flat; private bath; hot and cold water; private entrance; fireplace ;privilege of porch; also garage; no dogs. Rent reasonable. Phone 162. 51tf

FOR RENT—6 room house, 3 bedrooms; bath; 2 screen porches; garage; at 557 8th Ave., $25. Tel. R. S. Hood, 266-M. 51tf

FOR RENT—6-room house northeast corner of Nineteenth street and San Antonio Ave. Inquire of Phone, Upland 8726-R-1. 49tf

FOR SALE

FOR SALE—Brunswick Console, first class condition. Plenty of records. A real bargain at $50. Phone 756 or 532 54t1x

FOR SALE — White Leghorn, breeding cockerels, nine months old. Five-months old pullets of high producing pedigreed stock with record as high as 295. J. H. Seefloth, Phone, Ontario 160-4-R. North Grove and East Sixth. 54t3x

FOR SALE—Fence for permanent, profitable, property protection. Free estimates. Crown Fence Co., 890 S. Broadway, Pasadena, Terrace 9965. 52tf

FOR SALE—$632 down buys acre farm, modern home 4 rooms; bath, large garage; plenty cheap water and all city conveniences; ideal for poultry; total price $2525; 5 years to pay. No exchanges. Bin B. 51tf

FOR SALE—My full 2¼ acres goes for $1350; small down payment and $17 per month. Water stick, gas, electricity; rich, deep soil, ideal for poultry, garden truck, all fruits. No trade or agents. Write owner. Bin B. 51tf

FOR SALE—Fuller Brushes; Tel. 514 for appointment. Wenger, 481 1st Ave. 51t3xto

FOR SALE—Seasoned 2 ft. orange; 1 ft. eucalyptus and Cot wood, also kindling. E. B. Hill, Rt. 2, Riverside. 50t6x

WANTED

WANTED—To get autoist going East and to Salt Lake to do a little work enroute. Call at 773 East 12th street, Upland. 53t2

WANTED—Clean, Serviceable Rags; 5 cents a pound. Upland News Office.

WANTED— Orange grove and home on Euclid Ave. with fine home in exchange for Oregon business income property. All clear. D. Thompson, owner, 2005 Cheremoyer Ave., Hollywood, Cal. 53t2x

WANTED—Everyone in this community to know that O. P. Brady is conducting a first class Drug Store and solicits your patronage. 95tf

WANTED—Six room furnished house. Convenient to 10th Street Grammar School. P. O Box 172, Ontario. 52tf

MISCELLANEOUS

NICK'S automobile wrecking yard at E. Ninth street, is now open for business. Buy your parts of Nick. He saves you money. Phone 265-R. 52t4x

"THE BRONCHO TWISTER" AT COLONIAL TWO NIGHTS

Tonight and tomorrow afternoon and night Tom Mix and Tony, the wonder horse in "The Broncho Twister" and the third Chapter of "Hawk of the Hills" entitled "Heroes in Blue" will be the thrillers at the Colonial Theatre. A free grab bag is announced for tomorrow's matinee.

Starting Sunday afternoon Adolphe Menjou in "Service for Ladies" with Kathryn Carver will be the attraction for three nights. It's a romantic comedy of Parisian hotels and Swiss winter sports. Kathryn Carver, the beautiful blonde leading lady was chosen by Harris Fisher as the "ideal American girl."

One Born Every Minute

Millionaire (to some of his proteges): "I owe all my success to one thing. Pluck, just pluck."

CITRUS GROWERS' EXTENSION COURSE AT RIVERSIDE SOON

Registrations Taken by H. J. Wilder, Farm Advisor Of San Bernardino Co.—Big Staff of Lecturers and Instructors In Charge

Citrus growers throughout the inland empire will be interested in an extension school to be held at the Riverside citrus experiment station for the six-day period of Nov. 14 to 19.

Registrations for this school are being taken by H. J. Wilder, farm advisor, in the San Bernardino county courthouse.

Subjects to be considered will include soil management, cultivation, irrigation, fertilization, pest control, disease control, orchard heating, and the use and management of windbreaks.

The staff of lecturers and instructors includes:

V. F. Blanchard, farm advisor, Ventura County; C. M. Conner, farm advisor, Tulare Co.; Raymond Ellis, assistant farm advisor, Orange Co.; W. E. Gilfillan, assistant farm advisor, Tulare Co.; B. L. Hagglund, farm advisor, Santa Barbara Co.; Robert W. Hodgson, associate professor of subtropical horticulture; J. C. Johnston, assistant farm advisor, Los Angeles Co.; A. E. McGregor, entomologist, U. S. department of agriculture; M. J. Quayle, entomologist, citrus experiment station.

H. J. Ramsey, manager, field department, California Fruit Growers' Exchange; M. B. Rounds, farm advisor, Los Angeles Co.; W. R. Schoonover, extension specialist in citriculture; Harry Smith, entomologist, citrus experiment station; Ralph H. Smith, associate entomologist, citrus experiment station; Gordon Surr, division of orchard management, citrus experiment station; H. E. Wahlberg, farm advisor, Orange Co.; H. J. Webber, professor of subtropical horticulture and director citrus experiment station; M. M. Winslow, farm advisor, Riverside Co.

Following is the school program by days:

Monday, Nov. 14

9-9:15—Introductory statement, W. R. Schoonover.
9:15-10—Status of the citrus industry in Riverside County, M. M. Winslow.
10-11—Fundamentals of successful citriculture, W. R. Schoonover.
11-12—The nutritional relation in the citrus tree, R. W. Hodgson.
12-1:30—Lunch.
1:20-2:30—Fundamentals of soil fertility, W. R. Schoonover.
2:30-3—Discussion.
3-4—The water relation in the citrus tree, R. W. Hodgson.
4-4:30—Discussion.

Tuesday, Nov. 15

9-10—The movement of water in soils as related to irrigation practice and distribution of salts, W. R. Schoonover.
10-10:30—Discussion.
10:30-11:30—The fertilization of citrus orchards (part one), R. W. Hodgson.
11:30-12—Discussion.
12-1:30—Lunch.
1:30-2:30—Citrus insects, H. J. Quayle.
2:30-2:45—Discussion.
2:45-3—Adjourn to field for demonstration.
3-4:30—Field demonstration on movement of moisture in soils, M. M. Winslow.

Wednesday, Nov. 16

9-10—The use of water by the citrus tree, W. R. Schoonover.
10-10:30—Discussion.
10:30-11:30—The control of citrus insects, H. J. Quale.
11:30-12—Discussion.
12-1:30—Lunch.
1:30-2:30—The use of sprays in control of citrus pests, Dr. Ralph H. Smith.
2:30-3:30—Discussion and laboratory demonstration of citrus sprays, Dr. Ralph H. Smith.
3:30-4:30—Field demonstration on application of sprays, Dr. Ralph H. Smith.
Evening Session—
7:30-9:30—Orchard heating lecture and demonstration, W. R. Schoonover.

Thursday, Nov. 17

9-10—Principles of orchard cultivation, W. R. Schoonover.
10.10:50—Discussion.
10:30-11:30—The fertilization of citrus orchards (part two), R. W. Hodgson.
11:30-12—Discussion.
12-1:30—Lunch.
1:30-2:30—Leaf symptoms of nutritional disturbances, W. R. Schoonover.
2:30-3—Discussion.
3-4:30—Field demonstration of root distribution as influenced by irrigation practice, M. M. Winslow.

Friday, Nov. 18

9-10—Plowsole, its formation and its eradication, W. R. Schoonover.
10.10:30—Discussion.
10:30-11:30—The use of windbreaks in prevention of wind damage, H. E. Wahlberg.
11:30-12—Discussion.
12-1:30—Lunch.
1:30-2:30—The work and accomplishments of the citrus experiment station, Dr. H. J. Weber.
2:30-3:30—An annual program of orchard management for the citrus grower, R. W. Hodgson.
3:30-4:30—General discussion.
Saturday, Nov. 19—Field trip.

Sagacious Questioner: "How do you find the right people to pluck?"—Stevens Stone Mill.

THE RAMBLER

By J. H. H.

Fletcher Manker, who has spent much time and effort in having the Arrow Highway routed through Upland, says that the name "Arrow Highway" has been officially adopted for the new route . . . . However, on some of the road signs posted along the new highway it is named the Arrow route while on others appear the name of Arrow boulevard, the latter being in the majority . . . . One can now travel to the County seat by either Highland avenue, Foothill boulevard or Arrow Highway . . . . According to Webster an avenue is a wide street, a boulevard is a wide avenue, and a highway is a public road . . . . Anyway, they all lead to San Bernardino and all are good roads . . . . Here is what Frances Duncan says about Foothill boulevard in last Sunday's Farm and Orchard Magazine of the Los Angeles Times: "No dwellers in any other state live on their highways to the degree that the Californian does . . . . It is easy to make the highways stately, imposing and beautiful . . . . Uniform planting for a city street is probably desirable, but uniform planting for forty or fifty miles of highway would be deadly . . . . There is a stretch on Foothill boulevard, between Cucamonga and San Bernardino, which seems almost interminable—and that effect is just the utter sameness mile after mile . . . . A group of palms, a few eucalyptus, a few rods of grapes grown high on an overhead trellis, so that the travelers could see the luscious bunches as they hurry by—something to break the monotony would be an immense relief to the eye" . . . So now you have your choice of three routes . . . . If you find one too monotonous you can choose the other . . . . Next Tuesday at 12:45, Mr. A. J. Baumgart, of the Wurlitzer Music company, will give a concert at Chaffey Auditorium . . . . Mrs. Tzay Clark one of the best harpists in the United States, will play the harp . . . . Another feature will be the performance of one of Mr. Baumgart's pupils . . . . Fred Wilding says that there is a treat in store for all who are interested in this class of music . . . . The harp is one of the most ancient and most beautiful of musical instruments . . . . The stucco which originally covered the building is being removed and a new coat is being applied . . . . The 100-block on Second avenue is gradually being modernized.

70,600 CARS CITRUS FRUIT BRING RECORD, $120,000,000

(Continued from Page 1)

of the delivered value of the fruit."

Exchange growers have now invested almost nine million dollars in 20 years of consistent advertising, the wisdom of which was tangibly demonstrated in this season of record production, states the general manager. During these 20 years, gross delivered sales were well over a billion dollars and f. o. b. return to Exchange members $788,346,542.

Sunkist advertising costs growers less than one cent per year per consumer, or ¼ to ⅜ of a cent per dozen of their fruit. Mr. Dezell estimates that for every family in this country, $9.33 was spent for California citrus, a per capita expenditure of $2.15 for the season.

Indicative of its widespread advertising endeavor, the Exchange used 173,911,848 individual advertisements in 19 national magazines 169,444,426 newspaper ads on oranges and 123,056,460 on lemons. Literally millions of recipe bulletins and booklets were distributed.

Increased service work with dealers resulted in 65,837 personal calls in addition to direct mail work with the jobbers and retailers who help distribute the fruit. Effectiveness of all advertising was increased by over 2½ billion oranges stamped with the famous Sunkist trademark, definitely identifying the product to consumers.

Europe took 500,000 boxes of Sunkist oranges and grapefruit, shipped from Los Angeles harbor via the Panama Canal. Direct shipments to Hawaii, the Phillippines and the Orient amounted to 200,000 boxes. These were tremendous gains and the outlets helpful in disposing of their largest crop, says the report.

Based upon a conservative consumption of 50 boxes per year each, 41,614 Sunkist extractors now in operation were responsible for consumption of over two million boxes, or 5,000 cars, visualized by Mr. Dezell as 486,467,660 drinks which at 10 cents retail means a $48,646,766 fruit drinks business.

COLONIAL THEATER
UPLAND, CAL.
Phone Upland 166
DIRECTION JACK ANDERSON'S INDEPENDENT THEATRES
SHOWS: 7 and 8:45—10c, 30c; Loges 40c
TONIGHT AND TOMORROW
FREE GRAB BAG AT MATINEE TOMORROW
TOM MIX AND TONY, WONDER HORSE, IN
"THE BRONCHO TWISTER"
"HAWK OF THE HILLS"
SUNDAY—MONDAY—TUESDAY
ADOLPHE MENJOU IN
"SERVICE FOR LADIES"

RADIOLAS
COLBORN ELECTRIC CO.
Phone 191 220 Second Ave.

Bill Says—

Is your automobile in good running order?

The weather is fine and the roads are good, but is your car in good condition?

If you expect to enjoy Comfort and Safety, you should let us fix it up, if it needs Repairing.

Ours is the leading garage in Upland, owing to the better equipment and Bill's personal supervision.

OUR PRICES ARE REASONABLE
For Years WATERMAN'S GARAGE Has Been the Leading Place in Upland For
AUTOMOBILE REPAIRS
REGRINDING MOTORS A SPECIALTY
Exclusive Agency For Goodyear Tires and Exide Batteries

WATERMAN'S GARAGE
Phone 116 132 North Euclid

FREE TICKETS

The Ontario Business Men invite all the residents of Upland, Cucamonga, Alta Loma and surrounding districts to participate in the free distribution of

FREE TICKETS

$500. in Cash Prizes

To be given Free in connection with

Ontario Sales Week

NOVEMBER 12th to 19th

Auspices Ontario Business Men's Association

First Prize $100 Second Prize $75.00
Third Prize $50.00
Fourth and Fifth Prizes $25 Each; Ten Prizes $10;
Twenty-five Prizes $5.00

Look for Sales Week Signs in Windows